American-Arab Affairs

5-Year Cumulative

INDEX

Numbers 1–20, 1982–1987

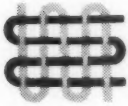

Published by the AMERICAN-ARAB AFFAIRS COUNCIL

5-Year Cumulative

INDEX

Numbers 1–20, 1982–1987

5-Year Cumulative

INDEX

Numbers 1–20, 1982–1987

5-Year Cumulative

INDEX

Numbers 1–30, 1983–1997

American-Arab Affairs

ANNE JOYCE
Editor
Director of Publications

JOHN A. SANDWICK
Associate Editor
Director of Advertising

PEGGY NALLE
Copy Editor

CARLA BROEDEL
Production Assistant

TINA M. PEEL
Circulation Manager

RENEE SCAIFE
Subscriptions & Fulfillment

American-Arab Affairs (ISSN 00731-6763) is published quarterly by the American-Arab Affairs Council to provide a forum for viewpoints on recent developments that affect U.S.-Arab relations. The material published in the journal does not necessarily express the views of the American-Arab Affairs Council or the members of its National Advisory Committee.

Articles and book reviews will be considered by the editors, who assume no responsibility for them.

American-Arab Affairs is indexed by *PAIS (Public Affairs Information Service), Index Islamicus, Quarterly Strategic Bibiliography, Book Review Index, ABC POL SCI, Bowker International Serials Database, The Middle East: Abstracts and Index, Ulrich's International Periodicals Directory, BREF (Book Review Editor's File), University Microfilms International, IBD: The International Business Database*, ISI (Institute for Scientific Information), *Political Science Abstracts, International Political Science Abstracts*, and *Recently Published Articles—American Historical Association.*

Annual subscription rate in the United States, $25.00; elsewhere: $42.00 (postage and handling included). Back issue price: $6.00. Checks must be drawn on U.S. banks. Send subscription payments to: Circulation Department, *American-Arab Affairs*, 1730 M St., NW, Suite 512, Washington, D.C. 20036 (tel: 202-296-6767; telex: 440506-AMARA-UI). Bound volumes available from William S. Hein & Co., Inc., 1285 Main St., Buffalo, NY 14209 (tel: 1-800- 828-7571).

Color and black-and-white advertisements are accepted. For rates and supplemental information, please contact the Director of Advertising.

The American-Arab Affairs Council is a nonprofit, tax-exempt organization whose purpose is to contribute to an understanding of current issues in U.S.-Arab affairs. The Council publishes *American-Arab Affairs*, special reports and books, and sponsors conferences and seminars that provide scholarly discussion of contemporary events relevant to both the United States and the Arab world. These activities are guided by a Board of Directors with the assistance of a National Advisory Committee composed of distinguished individuals knowledgeable in the many aspects of U.S.-Arab relations.

FOREWORD

This index is intended as a service to the readers of *American-Arab Affairs* in order to provide convenient access to the subject matter and writers found in the first 20 issues of the journal, from summer 1982 through spring 1987. It is a guide to the topics which government officials, politicians, policy analysts, scholars, journalists and business leaders were thinking and writing about during the period bounded by the Israeli invasion of Lebanon and the Palestinian uprising.

The articles, book reviews and documents are already listed elsewhere, of course, in the various political-science indexes and data bases found in most libraries (see list, preceding page, top right column). Now the reader has available, separately bound for easy identification and handling, a comprehensive alphabetical arrangement by subject and author of the material published over the first five years of *American-Arab Affairs*.

Subscribers and institutions that have a complete set of the journal on their shelves will find this index particularly valuable. As many back issues are no longer available, those wishing to complete their holdings of the journal may contact the William S. Hein Company of Buffalo, NY, for bound volumes: four issues to a volume of 1–4 and 5–8, two issues to a volume thereafter.

Grateful acknowledgement is due to Joyce Bouvier for her painstaking preparation of this reference work.

Anne Joyce
Editor, *American-Arab Affairs*

June 1988

INSTRUCTIONS FOR USE

Subjects and authors are listed together alphabetically. The numbers following an entry refer to the issue and the page. For example, 12/38 means issue 12, page 38. Under each subject listing, the articles (in quotation marks) are first, the book reviews (book title in italics) second and the documents (in quotes) last. Within each category—articles, book reviews or documents—the references are chronological: 6/75 (issue 6, page 75) precedes 10/12 (issue 10, page 12).

The books reviewed in the journal are listed by author, subject and reviewer. For example, Edward Said's *Covering Islam* is listed under Said, under Islam and media, and under Cathell (the reviewer). The most complete listing is under the author's last name.

Documents are listed by type as well as by subject. For example, under the subject of U.N. Security Council Resolutions are found the locations of the specific resolutions, listed chronologically according to when they were reprinted in the journal. They are also listed by subject. Under Palestinians, for example, are found the relevant U.N. resolutions which have been published in the journal.

INDEX, Issues 1–20, Summer 1982–Spring 1987

A

Abalkhail (Abal-Khail), Mohammad, "Economic Development in Saudi Arabia and Western Technology," 3/1; "Arab Banking and Investment in the United States," 11/1

Abdul-Jawad, Ghazi, "Arab Banking in the Arab World," 11/31

Abdulghani, Jasim, *Iraq and Iran: The Years of Crisis*, reviewed by Edmund Ghareeb, 16/131

Abdulla, Saif Abbas, "Kuwait, the Gulf and the Magrib," 7/85

Abed, George T., "Arab Oil-Exporting Countries in the World Economy," 3/26

Abed-Rabbo, Samir, *see* El Khawas, Mohamed

Abraham, Sameer Y., ed., *Arabs in the New World*, reviewed by Sulayman S. Nyang, 7/144

Abu Jaber, Kamel, "The Economy of Jordan: A Current Assessment," 9/106; "The Social and Political Implications of Investments," 11/48

Abu-Lughod, Ibrahim, ed., *Palestinian Rights: Affirmation and Denial*, reviewed by Donald Wagner, 6/108

Aburdene, Bassam, "Investment and Joint-Venture Experiences in Saudi Arabia," 11/101

Aburdene, Odeh, "Impact of Falling Oil Prices on the World Economy," 4/46; "U.S. Economic and Financial Relations with Saudi Arabia, Kuwait and the United Arab Emirates," 7/76

Achilli, Michele, and Mohammed Khaldi, eds., *The Role of the Arab Development Funds in the World Economy*, reviewed by Fuad K. Taima, 11/126

Adams, William C., *Television Coverage of the Middle East*, reviewed by William Lee, 2/128

African-Arab Relations, review of Khader, *Afro-Arab Cooperation: A Strategy for the Future*, 14/125; review of Yousuf, *African-Arab Relations*, 19/115

Al-Ahmed, Sheikh Sabah, extract of press conference of June 18, 1984, 9/149

Ahrari, Mohammed E., "OPEC's Widening Window of Vulnerability," 7/106; *OPEC: The Failing Giant*, reviewed by Michael Matthews, 18/156

Ait-Laoussine, Nordine, and Francisco R. Parra, "Turning Points," 13/70

Ajami, Fouad, *The Arab Predicament: Arab Political Thought and Practice since 1967*, reviewed by Hume A. Horan, 2/132

Akins, James E., "The Flawed Rationale for Israel's Invasion of Lebanon," 2/32; reviewing Kissinger, *Years of Upheaval*, 1/147; reviewing Field, *The Merchants: The Big Business Families in Saudi Arabia and the Gulf States*," 13/116

Alexander, Yonah, *see* Kilmarx, Robert

Alfahim, Mohammed A., "The UAE and the Joint Venture Opportunity," 11/104

Algeria, "Algeria in World Politics: Foreign Policy Orientation and the New International Economic Order," by John P. Entelis, 6/70; *see also* Maghrib; North Africa; U.S. North Africa Policy

Alghanim, Diraar, "U.S.-Arab Business Opportunities," 4/87

Ali, Abbas, "The Arab Executive: A Study in Values and Work Orientation," 19/94

Alireza, Abdullah A., "An Arab View of the Peace Process," 4/70

Allen, J. A., ed., *Libya Since Independence*, reviewed by E. Allan Lightner, Jr., 6/114

Allen, Roger, *The Arabic Novel: An Historical and Critical Introduction*, reviewed by Mohammed Sawaie, 4/161

Alnasrawi, Abbas, "The Oil Dimension in Arab-American Economic Relations," 7/120

Alsamarrai, Bashir, "The United States and the Arabs in an Interdependent World," 17/34

Aman, Mohammed, reviewing Findley, *They Dare to Speak Out: People and Institutions Confront Israel's Lobby*, 13/109

Al-Ameri, Abdul Kader B., interview with, 15/71

American-Arab Affairs, congratulatory letters, 13/130

American-Arab Affairs Council, general summary of meeting of Oct. 29, 1985, to discuss situation in Middle East; letter to President Reagan, reply from Department of State, 15/120

American-Arab Anti-Discrimination Committee, statement of president on stereotyping, March 17, 1987, 20/167

American Enterprise Institute, text of address of King Hussein, May 31, 1985, 13/135

American Friends Service Committee, *A Compassionate Peace: A Future for the Middle East*, reviewed by Fred J. Khouri, 1/151

Amin, Samir, *The Arab Economy Today*, reviewed by John Waterbury, 3/118

Amin, Sayed Hassan, *International and Legal Problems of the Gulf*, reviewed by Marshall W. Wiley, 5/112

Anckonie, Alex, III, "The Banking Sector as an Agent of Economic Diversification in the Arab Gulf Countries," 11/92; "A Portfolio-Theory Explanation of the Changed Share of Oil-Exporting Countries in the World's Oil Market," 15/65; "The Arab World Is Still Importing," 19/70

Anckonie, Alex, III, and Mohamed B. Dorani, reviewing El Mallakh, *Qatar: Energy and Development*, 13/118; reviewing Nafi, *Economic and Social Development in Qatar*, 13/118

Angell, Nicholas B., reviewing Al-Qasimi, *The Myth of Arab Piracy in the Gulf*, 18/142

Ansari, Hamied, "Egypt in Search of a New Role in the Middle East," 12/43

al-Ansary, A. R., *Qaryat al-Fau: A Portrait of Pre-Islamic Civilization in Saudi Arabia*, reviewed by C. C. Lamberg-Karlovsky, 6/121

Antoun, Richard T., reviewing Donahue, *Islam in Transition: Muslim Perspectives*, 4/148; reviewing Ayoub, *The Politics of Islamic Reassertion*, 4/148

Arab Development Funds, review of Achilli and Khaldi, eds., *The Role of the Arab Development Funds in the World Economy*, 11/126

Arab-Israeli Conflict, "The Arab-Israeli Conflict in Popular Literature," by Janice J. Terry, 2/97; "Major Obstacles to Peace: Ignorance, Myths and Misconceptions," by Fred J. Khouri, 16/37; "Disarray in the Middle East: Is There Any Light at the End of the Tunnel?" by Robert G. Neumann, 18/36; review of Rubin, *The Arab States and the Palestine Conflict*, 1/163; review of Hudson, ed., *Alternative Approaches to the Arab-Israeli Conflict: A Comparative Analysis of the Principal Actors*, 10/124; review of Pogany, *The Security Council and the Arab-Israeli Conflict*, 10/126; review of Ovendale, *The Origins of the Arab-Israeli Wars*, 17/108; *see also* Peace Process; West Bank and Gaza

Arab Research Centre, *Oil and Security in the Arabian Gulf*, reviewed by G. Henry M. Schuler, 5/108

Arabian Gulf, "Moscow, Washington and the Gulf after Sinai," by Robert O. Freedman, 1/27; "The Carter Doctrine," excerpted from Brzezinski, *Power and Principle*, 5/121; "Economic Realities in the Gulf," by Francois M. Dickman, 7/50; "Management of External Surpluses in the Gulf Countries," by Hos-

sein Askari, 7/100; "American Policy in the Gulf and the Sultanate of Oman," by J. E. Peterson, 8/117; "The Future of Investments in the Gulf," by Abdul Wahab Khayata, 11/6; "The Banking Sector as an Agent of Economic Diversification in the Arab Gulf Countries," by Alex Anckonie III, 11/92; interview with Assistant Secretary of Defense Richard L. Armitage, 20/30; "The Soviet Union and the GCC States: A Search for Openings," by Stephen Page, 20/38; "Recognizing U.S.-Arab Interdependence: The U.S. Stake in Gulf Oil," by Melvin A. Conant, 20/57; "The GCC and Regional Security," by J. E. Peterson, 20/62; review of The Arab Research Centre, *Oil and Security in the Arabian Gulf*, 5/108; review of El Azhary, ed., *The Impact of Oil Revenues on Arab Gulf Development*, 11/116; review of McNaugher, *Arms and Oil: Military Strategy and the Persian Gulf*, 12/112; review of Field, *The Merchants: The Big Business Families in Saudi Arabia and the Gulf States*, 13/116; review of Pridham, *The Arab Gulf and the West*, 14/117; review of Kubursi, *Oil, Industrialization and Development in the Arab Gulf States*, 14/120; review of Darius, et al., eds., *Gulf Security into the 1980s*, 15/89; review of Al-Qasimi, *The Myth of Arab Piracy in the Gulf*, 18/142; review of Hameed, *Arabia Imperilled: The Security Imperatives of the Arab Gulf States*, 18/151; *see also* Arabian Peninsula; country names; Gulf Cooperation Council; Gulf War; U.S.-Gulf Relations

Arabian Peninsula, "Moscow and the Arabian Peninsula," by Stephen Page, 8/83; "Soviet Interests in the Arabian Peninsula: The Aden Pact and Other Paper Tigers," by Michael C. Dunn, 8/92; review of Stookey, ed., *The Arabian Peninsula: Zone of Ferment*, 10/111; *see also* Arabian Gulf; individual countries

Arafat, Yassir, review of Hart, *Arafat, Terrorist or Peacemaker?* 14/133

Aramco, "Saudi Arabia, Aramco and the American Political Process: Cause for Concern?" by Lucia W. Rawls, 18/92

Armitage, Richard L., interview with, 20/30

Architecture, *see* Paccard, Andre

Arnaoot, Ghassan, and Fariborz Ghadar, "The Development of Arab International Banking," 3/41

Aroian, Lois A., reviewing Devlin, *Syria: Modern State in an Ancient Land*, 9/126

Aruri, Naseer H., "The United States and Israel: That Very Special Relationship," 1/31; "Palestinian Nationalism After Lebanon: The Current Impasse," 8/54

Aruri, Naseer H., ed., *Occupation: Israel Over Palestine*, reviewed by Kahlil Jahshan, 9/131

Aruri, Naseer H., and John J. Carroll, "U.S. Policy and Terrorism," 14/59

Ashmore, Robert B., "Palestinian Universities under Israeli Occupation—A Human Rights Analysis," 16/79

Askari, Hossein, "Management of External Surpluses in the Gulf Countries," 7/100

Atherton, Alfred L., Jr., reviewing Quandt, *Camp David: Peacemaking and Politics*, 17/99

Al-Awaji, Ibrahim Mohamed, "U.S.-Saudi Economic and Political Relations," 7/55

Axelgard, Frederick W., "U.S.-Iraqi Relations: A Status Report," 13/1; "Deception at Home and Abroad: Implications of the Iran Arms Scandal for U.S. Foreign Policy," by Frederick W. Axelgard, 20/5

Ayoob, Mohammed, *The Politics of Islamic Reassertion*, reviewed by Richard T. Antoun, 4/148

Ayubi, Shaheen, *see* Tahir-Kheli, Shirin

Ayubi, Nazih N. M., reviewing El Mallakh, *Saudi Arabia: Rush to Development*, 3/121; reviewing Al-Farsy, *Saudi Arabia: A Case Study in Development*, 3/121

El Azhary, M. S., ed., *The Impact of Oil Revenues on Arab Gulf Development*, reviewed by Abdulaziz M. Al-Dukheil, 11/116

Aziz, Tariq, interview with, 10/71

B

Badeau, John S., *The Middle East Remembered*, reviewed by Antony T. Sullivan, 8/152

Badeeb, Saeed M., *The Saudi-Egyptian Conflict over North Yemen, 1962-1970*, reviewed by Hume A. Horan, 19/117

Badr, Ahmed M., reviewing Pantelidis, *Arab Education 1956-1978: A Bibliography*, 7/143

Badr, Gamal M., reviewing Pogany, *The Security Council and the Arab-Israeli Conflict*, 10/126; reviewing Khadduri, *The Islamic Conception of Justice*, 11/128; reviewing Bassiouni, ed., *The Islamic Criminal Justice System*, 11/128; reviewing Mayer, ed., *Property, Social Structure and Law in the Modern Middle East*, 15/86

Bahbah, Bishara A., "U.S. Aid to the Occupied Territories," 14/75; reviewing Terry, *Mistaken Identity: Arab Stereotypes in Popular Writing*, 15/101; *Israel and Latin America: The Military Connection*, reviewed by Steve Goldfield, 19/113

Bahrain, "Reflections on Gulf Cooperation, with Focus on Bahrain, Qatar and Oman," by Joseph Wright Twinam, 18/14; review of Nugent and Thomas, eds., *Bahrain and the Gulf: Past Perspectives and Alternative Futures*, 15/88; *see also* Arabian Gulf; Arabian Peninsula; Gulf Cooperation Council; U.S.-Gulf Relations

Baker, James A., III, text of statement before Joint Annual Meeting of the IMF and World Bank, Oct. 8, 1985, 15/112

Balfour Declaration, text, 9/153

Ball, George W., interview with, 3/75; "What Is an Ally?" 6/5; "America's Waning Moral Authority," 12/1

Banking, "The Development of Arab International Banking," by Ghassan Arnaoot and Fariborz Ghadar, 3/41; "Developing-Country Debt and a Strategy for Arab Banking Institutions," by Phillip D. Grub and Yoon S. Park, 3/48; "Arab Banking and Investment in the United States," by Mohammed Abalkhail, 11/1; "Arab Banking in the United States," by Harry F. Martin, 11/19; "U.S. Banking in the Arab World," by G. Denham E. Chaloner, 11/26; "Arab Banking in the Arab World," by Ghazi Abdul-Jawad, 11/31; "The International Debt Crisis: Opportunities for Developing Banking Services," by Fariborz Ghadar, 11/63; "The Banking Sector as an Agent of Economic Diversification in the Arab Gulf Countries," by Alex Anckonie III, 11/92; "Deregulation and Its Impact on U.S.-Arab Banking," by Bruce F. Henderson, 17/39; review of Wilson, *Banking and Finance in the Arab Middle East*, 15/84

Barakat, Halim, *Days of Dust*, reviewed by Adnan Haydar, 9/136

Barakat, Halim, ed., *Contemporary North Africa: Issues of Development and Integration*, reviewed by Lee L. Bean, 14/123

Barrett, Robert S, "U.S. Policy in North Africa," 13/38

Barrow, General Robert H., letter to Defense Secretary Weinberger, 4/166

Barrow, Robert H., text of letter to Casper Weinberger regarding U.S. Marines-IDF incidents in Beirut, March 14, 1983, 4/166

Bassiouni, M. Cherif, text of letter to President Reagan, Nov. 6, 1985, 15/120

Bassiouni, M. Cherif, ed., *The Islamic Criminal Justice System*, reviewed by Gamal M. Badr, 11/128

Bator, Edmund A., reviewing Rugh, *The Arab Press*, 2/120

El-Baz, Osama, interview on the peace process, "The Egyptian Perspective," 12/15
Bean, Lee L., reviewing Barakat, ed., *Contemporary North Africa: Issues of Development and Integration*, 14/123
Bechtold, Peter K., "The Contemporary Sudan," 6/88; reviewing Esposito, *Islam and Politics*, 13/124
Beeman, William O., "Terrorism: Community Based or State Supported?" 16/29
Beling, Willard A., ed., *Middle East Peace Plans*, reviewed by Joe Hiatt, 18/146
Ben Yahia, Habib, "The Maghrib's Future in U.S.-Arab Relations," 13/34; "Tunisia's Perception of the Conflict in the Middle East," 16/108
Benvenisti, Meron, *Conflicts and Contradictions*, reviewed by Muhammad Hallaj, 17/110
Bina, Cyrus, *The Economics of the Oil Crisis*, reviewed by Joan Walsh Cassedy, 14/122
Bishara, Abdulla Yacoub, "The Gulf Cooperation Council: Achievements and Challenges," 7/40; interview with, 17/26; *see also* Gulf Cooperation Council
Bishop, Dale L., "The Churches and the Middle East," 20/123
Blitzer, Wolf, *Between Washington and Jerusalem: A Reporter's Notebook*, reviewed by Michael Rubner, 17/113
Bonvillain, Frank, *see* Green, Stephen
Bouhabib, Abdallah, "Lebanon: A Fuse Instead of a Buffer," 19/13
Boutros-Ghali, Boutros, interview with, 6/24
Boyd, Douglas A., *Broadcasting in the Arab World, A Survey of Radio and Television in the Middle East*, reviewed by Edmund Ghareeb, 2/130
Brandabur, Clare, reviewing *Before Their Diaspora: A Photographic History of the Palestinians, 1876-1948*, 14/130
Brands, Henry William, Jr., "What Eisenhower and Dulles Saw in Nasser: Personalities and Interests in U.S.-Egyptian Relations," 17/44
Brenner, Lenni, *Zionism in the Age of the Dictators*, reviewed by Richard P. Stevens, 7/136
Brown, L. Carl, "Tunisia: The Record since Independence," 6/79
Brown, Harold, interview with, 10/1
Brown, Kenneth, et al., eds., *Middle Eastern Cities in Comparative Perspective*, reviewed by Stephen S. Fuller, 20/149
Browne, Donald R., "International Radio Broadcasting in Arabic and the Role of the Voice of America," 2/105
Brzezinski, Zbigniew, excerpts from *Power and Principle*, 5/121
Buehrig, Edward H., reviewing Neff, *Warriors for Jerusalem: The Six Days that Changed the Middle East*, 10/106
Burns, William J., *Economic Aid and American Policy Toward Egypt 1955-1981*, reviewed by Edgar C. Harrell, 13/122
Bushnaq, Inea, trans. and ed., *Arab Folktales*, reviewed by Sami Kamal, 20/152
Business, *see* U.S. Arab Business and Economic Relations
Byron, Robert, *The Road to Oxiana*, reviewed by Grace Halsell, 2/126

C

Camp David, text, A Framework for Peace in the Middle East Agreed at Camp David, Sept. 17, 1978, 1/177; excerpts from *Keeping Faith*, by Jimmy Carter, 3/143; excerpts from *Hard Choices*, by Cyrus Vance, 5/158; review of Carter *The Blood of Abraham*, 13/106; review of Quandt, *Camp David: Peacemaking and Politics*, 17/99; *see also* Peace Process
Campbell, John C., "The Security Factor in U.S. Middle East Policy," 5/1; "Soviet Strategy in the Middle East," 8/74; reviewing Saunders, *The Other*

Walls: The Politics of the Arab-Israeli Peace Process, 17/102
Cantori, Louis J., reviewing Marr, *The Modern History of Iraq*, 16/129
Cantori, Louis J., and Iliya Harik, eds., *Local Politics and Development in the Middle East*, reviewed by John D. Tinny, 10/119
Caradon, Lord, "Resolution 242, Camp David and the Future," 1/1; "Looking Back, and Ahead, on Resolution 242," 10/28; reviewing Halsell, *Journey to Jerusalem*, 6/102
Carleton, Alford, reviewing Cragg, *This Year in Jerusalem: Israel in Experience*, 2/123
Carroll, John J., see Aruri, Naseer
Carter, Jimmy, excerpts from *Keeping Faith* ("Thirteen Days," the chapter on the Camp David meetings), 3/143; interview with, 7/1; *The Blood of Abraham*, reviewed by Antony T. Sullivan, 13/106
Carter Doctrine, excerpt from Brzezinski, *Power and Principle*, 5/121
Cassedy, Joan Walsh, reviewing Bina, *The Economics of the Oil Crisis*, 14/122
Cathell, Ronald, reviewing Said, *Covering Islam*, 2/117
Chaloner, G. Denham E., "U.S. Banking in the Arab World," 11/26
Chomsky, Noam, interview with, 10/15; *The Fateful Triangle: The United States, Israel and the Palestinians*, reviewed by Michael Rubner, 8/131
Christie, John, "History and Development of the Gulf Cooperation Council: A Brief Overview," 18/1
Churches, "The Churches and the Middle East," by Dale L. Bishop, 20/123; resolution of the National Council of Churches, "Anti-Islam, Anti-Muslim and Anti-Arab Prejudice in the United States of America," 20/165
Christison, Kathleen, "Israel and the Double Standard," 14/18
Civilization, Arab, review of Hayes, ed., *The Genius of Arab Civilization*, 10/129
Cobban, Helena, "Thinking about Lebanon," 12/59; reviewing Sahliyeh, *The PLO after the Lebanon War*, 17/104; reviewing Katz, *Russia and Arabia: Soviet Foreign Policy toward the Arabian Peninsula*, 20/136; *The Palestinian Liberation Organization: People, Power and Politics*, reviewed by Hatem Hussaini, 8/141; *The Making of Modern Lebanon*, reviewed by Augustus Richard Norton, 17/106
Coles, Roberta L., reviewing Rubenberg, *Israel and the American National Interest: A Critical Examination*, 20/139
Conant, Melvin A., "Recognizing U.S.-Arab Interdependence: The U.S. Stake in Gulf Oil," 20/57; *The Oil Factor in U.S. Foreign Policy, 1980-1990*, reviewed by B. Philip Winder, 5/113
Cooley, John K., *Libyan Sandstorm*, reviewed by E. Allan Lightner, Jr., 6/114
Cordesman, Anthony H., "The Gulf Crisis and Strategic Interests: A Military Analysis," 9/8; "Arms Sales to Iran: The Strategic Implications for the United States and the West," 20/13; *Jordanian Arms and the Middle East Balance*," reviewed by G. Neal Lendenmann, 5/99; *The Gulf and the Search for Strategic Stability: Saudi Arabia, the Military Balance in the Gulf and Trends in the Arab-Israeli Military Balance*, reviewed by Michael Collins Dunn, 10/108
Corrigan, Edward C., "Joan Peters' *From Time Immemorial*: Definitive Study or Transparent Fraud?" 18/77
Cottam, Howard R., reviewing Weinbaum, *Food, Development and Politics in the Middle East*, 3/125
Cragg, Kenneth, "By the Fig and the Olive: Perspective Round Jerusalem," 4/135; *This Year in Jerusalem; Israel in Experience*, reviewed by Alford Carleton, 2/123

Crenshaw, Martha, statement on terrorism before Subcommittee on Civil and Constitutional Rights of the Committee on the Judiciary, U.S. House of Representatives, Aug. 26, 1985, 14/150
Culture, Arab, *see* Civilization, Arab; Literature, Arab

D

Dallas, H. Richard, "Legal Implications of Marketing in the Middle East," 11/108
Dam, Kenneth W., text of address, "Securing a Peaceful Future in Lebanon," 3/223
Damis, John, "Prospects for Unity/Disunity in North Africa," 6/34; "Morocco, Libya and the Treaty of Union," 13/44; *Conflict in Northwest Africa: The Western Sahara Dispute*, reviewed by Charles F. Dunbar, 6/110
Darius, Robert G., et al., eds., *Gulf Security into the 1980s*, reviewed by Francois Dickman, 15/89
Davis, M. Thomas, "The King-Crane Commission and American Abandonment of Self-Determination," 9/55; "Lost in the Cedars: Israel's Military Failure in Lebanon," 15/30
Dawisha, Adeed, ed., *Islam in Foreign Policy*, reviewed by Michael H. Van Dusen, 18/143
Dawisha, Adeed, *The Arab Radicals*, reviewed by Nameer Ali Jawdat, 20/142
Dawisha, Adeed, and Karen Dawisha, eds., *The Soviet Union in the Middle East*, reviewed by Woolf P. Gross, 8/150
Dawisha, Karen, *see* Dawisha, Adeed
Debt, International, "The International Debt Crisis: Opportunities for Developing Banking Services," by Fariborz Ghadar, 11/63; text of statement of James A. Baker, III, before Joint Annual Meeting of the IMF and World Bank, Oct. 8, 1985, 15/112
Dekmejian, R. Hrair, *Islam in Revolution: Fundamentalism in the Arab World*, reviewed by D. H. Partington, 16/140
Delwart, Alan, reviewing Kubursi, *Oil, Industrialization and Development in the Arab Gulf States*, 14/120
Dessouki, Ali, *see* Korany, Bahgat
Development Funds, *see* Arab Development Funds
Devlin, John F., *Syria: Modern State in an Ancient Land*, reviewed by Lois A. Aroian, 9/126
Dickman, Francois M., "Economic Realities in the Gulf," 7/50; reviewing Darius, et al., ed., *Gulf Security into the 1980s*, 15/89
Dickson, H. R. P., *The Arab of the Desert*, edited and abridged by Robert Wilson and Zahra Freeth, reviewed by John D. Tinny, 7/138
Dinsmore, Lee F., reviewing Ghareeb, *The Kurdish Question in Iraq*, 1/166
Dobert, Margarita, "Development of Aid Programs to Yemen," 8/108
Donahue, John J., *Islam in Transition: Muslim Perspectives*, reviewed by Richard T. Antoun, 4/148
Dorani, Mohamed B., *see* Anckonie, Alex, III
Dorsey, James M., reviewing Harris, *Libya: Qadhafi's Revolution and the Modern State*, 19/107
Al-Dukheil, Abdulaziz M., reviewing El Azhary, ed., *The Impact of Oil Revenues on Arab Gulf Development*, 11/116
Dulles, John Foster, *see* Brands, Henry William, Jr.
Dunbar, Charles F., reviewing Davis, *Conflict in Northwest Africa: The Western Sahara Dispute*, 6/110
Dunn, Michael C., "Soviet Interests in the Arabian Peninsula: The Aden Pact and Other Paper Tigers," 8/92; reviewing Cordesman, *The Gulf and the Search for Strategic Stability: Saudi Arabia, the Military Balance in the Gulf and Trends*

in the Arab-Israeli Military Balance, 10/108; reviewing Pridham, ed., *Contemporary Yemen: Politics and Historical Background*, 17/115; reviewing Kostiner, *The Struggle for South Yemen*, 17/115; reviewing Stevenson, *Social Change in a Yemeni Highlands Town*, 17/115

E

Economic Development, Arab, review of Guecioueur, ed., *The Problems of Arab Economic Development and Integration*, 10/117

Economics, "The Price of Peace: The Spoils of War," by Thomas R. Stauffer, 1/43; "Economic Realities in the Gulf," by Francois M. Dickman, 7/50; "Similarities in Economic Outlook between the United States and Saudi Arabia," by Osama Faquih, 12/9; *see also* U.S.-Arab Business and Economic Relations

Education, "Palestinian Universities under Israeli Occupation—A Human Rights Analysis," by Robert B. Ashmore, 16/79; review of Pantelidis, *Arab Education 1956-1978: A Bibliography*, 7/143; text of Gavison/Yaari report on universities in the occupied territories, 16/158

Egan, John P., interviewing Jonathan Kuttab, 16/120; reviewing Nakhleh and Wright, *After the Palestine-Israel War: Limits to U.S. and Israeli Policy*, 10/114

Egypt, "Will Egypt Be Denied Its Peace Dividend?" by G. Henry M. Schuler, 7/30; "A Very Narrow Window of Opportunity," by Donald Neff, 12/34; "Egypt in Search of a New Role in the Middle East," by Hamied Ansari, 12/43; "Egypt's Unilateral Disarmament: A Failed Experiment," by Stephen Green and Frank Bonvillain, 12/50; review of Marsot, *A Short History of Modern Egypt*, 16/147; review of Vatikiotis, *The History of Egypt*, 19/108; review of Badeeb, *The Saudi-Egyptian Conflict over North Yemen, 1962-1970*, 19/117; *see also* Camp David; Peace Process; U.S.-Egypt Relations

Eilts, Hermann Fr., "A Peg-Legged Quadrille: Israel, Egypt, the United States and the PLO," 1/55; "President Reagan's Middle East Peace Initiative," 2/1; text of testimony before Subcommittee on Europe and the Middle East of the U.S. House of Representatives Foreign Affairs Committee, June 24, 1985, 13/141; reviewing Louis, *The British Empire in the Middle East 1945-1951: Arab Nationalism, the United States and Postwar Imperialism*, 11/132; reviewing Sandwick, ed., *The Gulf Cooperation Council: Moderation and Stability in an Interdependent World*, 20/156

Eisenhower, Dwight D., *see* Brands, Henry William, Jr.

Emerson, Steven, *The American House of Saud: The Secret Petrodollar Connection*, reviewed by Paul Findley, 13/113

Emery, James J., *Technology Trade with the Middle East*, reviewed by Peter J. Hazou, 18/154

Ennes, James M., "The USS *Liberty*: Back in the News," 15/19; "The USS *Liberty*: Israel Can't Seem to Get Its Story Straight," 17/16

Entelis, John P., "Algeria in World Politics: Foreign Policy Orientation and the New International Economic Order," 6/70

Esposito, John, *Islam and Politics*, reviewed by Peter K. Bechtold, 13/124

Euro-Arab Dialogue, "The Euro-Arab Dialogue: An Assessment," by Saadallah Hallaba, 10/44; excerpts of communiqué, May 20, 1976, 10/133; review of Hallaba, *Euro-Arab Dialogue*, 16/142; review of Al-Mani and Al-Shaikhly, *The Euro-Arab Dialogue*, 16/142; review of Hopwood, ed., *Euro-Arab Dialogue: The Relations Between the Two Cultures, Acts of the*

Hamburg Symposium, April 11th to 15th, 1983, 16/142
European-Arab Relations, "Western Europe and the Middle East Peace Process," by John P. Richardson, 1/140; *see also* Euro-Arab Dialogue
European Economic Community, text of declaration on Middle East, June 13, 1980, 1/187 and 10/134; excerpts from declaration on Middle East by foreign ministers, March 27, 1984, 10/135
Eveland, Wilbur Crane, *Ropes of Sand, America's Failure in the Middle East*, reviewed by Parker T. Hart, 3/138
Export Administration Act of 1979, excerpts relating to restrictive trade practices or boycotts, 11/146

F

Faisal, Amir, exchange of letters with Felix Frankfurter regarding Zionism, 9/153; text of memorandum submitted to the Conference of Allied Powers at the House of Commons, March 10, 1921, 9/167
Faksh, Mahmud A., "The Chimera of Peace in the Middle East," 2/19; "Lebanon: The Road to Disintegration," 8/20; reviewing C. D. Smith, *Islam and the Search for Social Order in Modern Egypt: A Biography of Muhammad Husayn Haykal*, 9/124
Faquih, Osama, "Similarities in Economic Outlook between the United States and Saudi Arabia," 12/9
Farghal, Mahmoud H., "Islamic Ideology: Essence and Dimensions," 4/100
Farsoun, Samih K., "The Palestinians, the PLO and U.S. Foreign Policy," 1/81
Al-Farsy, Fouad A., "Saudi-American Relations in a Changing World," 19/23; *Saudi Arabia: A Case Study in Development*, reviewed by Nazih N. M. Ayubi, 3/121; second ed. reviewed by Ronald E. Neumann, 20/147
Al-Fayez, Khaled, "The Gulf Investment Corporation," 11/34
Feinstein, Stephen, reviewing Thorpe, *Prescription for Conflict: Israel's West Bank Settlement Policy*, 10/123; reviewing Spiegel, ed., *The Middle East and the Western Alliance*, 5/115
Fesharaki, Fereidun, and David T. Isaak, *OPEC, the Gulf, and the World Petroleum Market: A Study in Government Policy and Downstream Operations*, reviewed by Joseph C. Story, 5/110
Fez Summit Peace Proposal, Sept. 9, 1982, text, 2/155
Field, Michael, *The Merchants: The Big Business Families in Saudi Arabia and the Gulf States*, reviewed by James E. Akins, 13/116
Findley, Paul, "The American Political Process and U.S. Middle East Policy," 16/1; *They Dare to Speak Out*, excerpt, 12/115; reviewing Emerson, *The American House of Saud: The Secret Petrodollar Connection*, 13/113; *They Dare to Speak Out: People and Institutions Confront Israel's Lobby*, reviewed by Mohammed Aman, 13/109
Frankfurter, Felix, exchange of letters with Amir Faisal regarding Zionism, 9/153
Freedman, Robert O., "Moscow, Washington and the Gulf after Sinai," 1/27; *Soviet Policy Toward the Middle East since 1970*, reviewed by Mokhless Al-Hariri, 5/119;
Freedman, Robert O., ed., *The Middle East since Camp David*, reviewed by Michael Rubner, 10/120
Fuller, Stephen S., reviewing Ragette, ed., *Beirut of Tomorrow: Planning for Reconstruction*, 13/127; reviewing Saggaf, ed., *The Middle East City: Ancient Traditions Confront a Modern World*, and Brown, et al., eds., *Middle Eastern Cities in Comparative Perspective*, 20/149

G

Gadhafi, Moammar, "The Sources and Goals of Qaddafi's Foreign Policy," by I. William Zartman and A. G. Kluge, 6/59; *see also* Libya
Gaess, Roger, interviewing Mohammed Milhem, 12/27; interviewing Alexey B. Podtserob, 20/128
Gahrton, Per, "Sweden, Scandinavia and the Middle East: An Ambiguous Relationship," 10/60
Gandhi, Indira, "India and the Arab World After Indira Gandhi: Continuity in Foreign Policy," by Richard J. Kozicki, 14/1
Gavison/Yaari Report, text, English translation, 16/158
Gaza, *see* West Bank and Gaza; Occupied Territories
GCC, *see* Gulf Cooperation Council
Gellner, Ernest, *Muslim Society*, reviewed by Michael W. Suleiman, 4/156
Ghadar, Fariborz, "The International Debt Crisis: Opportunities for Developing Banking Services," 11/63; *see also* Arnaoot, Ghassan
Ghareeb, Edmund, "The Media and U.S. Perceptions of the Middle East," 2/69; "The Forgotten War," 5/59; interviewing Crown Prince El Hassan Bin Talal, 16/112; reviewing Boyd, *Broadcasting in the Arab World, A Survey of Radio and Television in the Middle East*, 2/130; reviewing Helms, *Iraq: Eastern Flank of the Arab World*, 12/107; reviewing Abdulghani, *Iraq and Iran: The Years of Crisis*, 16/131; *The Kurdish Question in Iraq*, reviewed by Lee F. Dinsmore, 1/166
Ghobash, Saeed Ahmad, interview with, 4/81
Ghoneim, Raouf, reviewing Vatikiotis, *The History of Egypt*, 19/108
Ghorbal, Ashraf A., "A Just Struggle for Peace: Where Do We Go from Here?" 1/22
Gilsenan, Michael, *Recognizing Islam: Religion and Society in the Modern Arab World*, reviewed by Nicholas S. Hopkins, 6/118
Goldfield, Steve, reviewing Bahbah, *Israel and Latin America: The Military Connection*, 19/113
Goldfield, Steve, and Hilton Obenzinger, "South Africa: The Israeli Connection," 18/106
Gordon, David C., *The Republic of Lebanon: Nation in Jeopardy*, reviewed by Peter Gubser, 5/104
Green, Stephen, "Strategic Asset, Soviet Opportunity," 9/46; "Sliding Toward War," 18/63; *Taking Sides: America's Secret Relations with a Militant Israel*, reviewed by Donald Neff, 8/134
Green, Stephen, and Frank Bonvillain, "Egypt's Unilateral Disarmament: A Failed Experiment," 12/50
Greenwood, John T., reviewing Zahlan, *The Arab Construction Industry*, 11/123
Gross, Woolf P., reviewing Shadid, *The United States and the Palestinians*, 1/159; reviewing Dawisha and Dawisha, eds., *The Soviet Union in the Middle East*, 8/150; reviewing McNaugher, *Arms and Oil: Military Strategy and the Persian Gulf*, 12/112
Grub, Phillip D., and Yoon S. Park, "Developing-Country Debt and a Strategy for Arab Banking Institutions," 3/48
Gubser, Peter, reviewing Gordon, *The Republic of Lebanon: Nation in Jeopardy*, 5/104; reviewing Seale, ed., *The Shaping of an Arab Statesman: Abd al-Hamid Sharaf and the Modern Arab World*, 9/128; reviewing Hart, *Arafat, Terrorist or Peacemaker?* 14/133; *Jordan: Crossroads of Middle Eastern Events*, reviewed by David Nalle, 3/131
Guecioueur, Adda, ed., *The Problems of Arab Economic Development and Integration*, reviewed by Jobarah Suraisry, 10/117

Gulf, Arabian, *see* Arabian Gulf

Gulf Cooperation Council, "The Gulf Cooperation Council: Achievements and Challenges," by Abdulla Yacoub Bishara, 7/40; "The Gulf Cooperation Council and the Concept of Economic Integration," by Abdulla El-Kuwaize, 7/45; "The Gulf Cooperation Council and American Interests in the Gulf," by Rex B. Wingerter, 16/15; "History and Development of the Gulf Cocperation Council: A Brief Overview," by John Christie, 18/1; "Reflections on Gulf Cooperation, with Focus on Bahrain, Qatar and Oman," by Joseph Wright Twinam, 18/14; "Economic Integration of the GCC: Challenges, Achievements and Future Outlook," by Abdullah Ibrahim El-Kuwaiz, 19/28; "A Historical Perspective of U.S.-GCC Economic and Financial Interdependence," by Bruce F. Henderson, 19/38; interview with Abdul Kader B. Al-Ameri, 15/71; interview with Abdulla Y. Bishara, 17/26; text of Charter, 7/157; text of Rules of Procedures of the Supreme Council, 7/162; text of Rules of Procedures of the Ministerial Council, 7/167; text of Rules of Procedures, Commission for Settlement of Disputes, 7/174; text of Unified Economic Agreement, 7/177 and 15/107; text of Transit System Regulations, 7/183; text of Preamble to Charter, 15/106; *see also* Gulf Investment Corporation; review of Sandwick, ed., *The Gulf Cooperation Council: Moderation and Stability in an Interdependent World*, 20/156

Gulf Investment Corporation, "The Gulf Investment Corporation," by Khaled Al-Fayez, 11/34; general description of, from *Arab Banker*, 19/120

Gulf War, "Moscow, Washington and the Gulf," by Robert O. Freedman, 1/127; "'The Forgotten War,'" by Edmund Ghareeb, 5/59; "The Iraqi Dilemma: Political Objectives versus Military Strategy," by Christine Moss Helms, 5/76; "Reflections on the Gulf War," by Nameer Ali Jawdat, 5/86; "The Gulf War: Policy Options and Regional Implications," by William B. Quandt, 9/1; "The Gulf Crisis and Strategic Interests: A Military Analysis," by Anthony H. Cordesman, 9/8; "Crisis in the Gulf: Reasons for Concern But Not Panic," by Robert G. Neumann and Shireen T. Hunter, 9/16; "Economic Warfare in the Gulf," by Thomas R. Stauffer, 14/98; interview with Amb. Nizar Hamdoon, 19/1; text of U.N. Security Council Resolution 540, 9/143; interview with Tariq Aziz, 10/71; interview with Harold Brown, 10/1; text of messages exchanged between U.N. secretary-general and the presidents of Iraq and Iran, June 1984, 9/144; text of letter from U.N. secretary-general to president of Security Council, and reply, 9/148; statement of Richard W. Murphy, Aug. 14, 1986, 18/162; "Origins of the Iran-Iraq Conflict," booklet published by Ministry of Foreign Affairs of Iraq, reprinted, 20/159; review of Tahir-Kheli and Ayubi, eds., *The Iran-Iraq War: New Weapons, Old Conflicts*, 9/117; review of Ismael, *Iraq and Iran: Roots of Conflict*, 2/135; review of Abdulghani, *Iraq and Iran: The Years of Crisis*, 16/131

H

Haddad, Wadi Z., reviewing Rahman, *Islam and Modernity: Transformation of an Intellectual Tradition*, 4/150

Haddad, Yvonne Yazbeck, *Contemporary Islam and the Challenge of History*, reviewed by L. Humphrey Walz, 4/146

Haig, Alexander, text of address, May 26, 1982, 1/190

Hakki, Mohammad I., "U.S.-Egyptian Relations," 6/28; reviewing Mortimer, *Faith and Power: The Politics of Islam*, 4/157

Halabi, Rafik, *The West Bank Story*, reviewed by Michael Rubner, 9/124

Hallaba, Saadallah, "The Euro-Arab Dialogue: An Assessment," 10/44; *Euro-Arab Dialogue*, reviewed by Bruce R. Kunniholm, 16/142

Hallaj, Muhammad, "Israel's West Bank Gamble," 9/95; "The Degeneration of a Friendship," 13/16; reviewing Benvenisti, *Conflicts and Contradictions*, 17/110

Hallwood, Paul, and Stuart Sinclair, *Oil, Debt and Development: OPEC in the Third World*, reviewed by David E. Spiro, 7/132

Halsell, Grace, reviewing Byron, *The Road to Oxiana*, 2/126; *Journey to Jerusalem*, reviewed by Lord Caradon, 6/102; *Prophecy and Politics: Militant Evangelists on the Road to Nuclear War*, reviewed by John F. Mahoney, 19/103

Al-Hamad, Abdul Latif Yousef, interview with, 3/22

Hamdoon, Nizar, "Iraq-U.S. Relations," 14/95; interview with, 19/1

Hameed, Mazher, "The Impact and Implications of the U.S.-Israeli Strategic Cooperation Agreement," 8/13; *Arabia Imperilled: The Security Imperatives of the Arab Gulf States*, reviewed by Michael M. MacMurray, 18/151

Hammad, Alam E., and Charles W. Washington, "Budgeting and Planning As Tools for Successful Development in Oman," 19/58

Hamza, Kamal, interview with, 4/93

Hanks, Robert J., *The U.S. Military Presence in the Middle East: Problems and Prospects*, reviewed by Les Janka, 5/118

Harik, Iliya, *see* Cantori, Louis J.

Al-Hariri, Mokhless, reviewing *Traditional Islamic Craft in Moroccan Architecture*, by Andre Paccard, 7/140; reviewing *Soviet Policy Toward the Middle East Since 1970*, by Robert O. Freedman, 5/119

Hariri Foundation, "The Hariri Foundation: Building Leadership for Lebanon's Future," by Charles H. Percy, 20/91

Harrell, Edgar C., reviewing *Economic Aid and American Policy Toward Egypt 1955-1981*, by William J. Burns, 13/122

Harris, Lillian Craig, *Libya: Qadhafi's Revolution and the Modern State*, reviewed by James M. Dorsey, 19/107

Hart, Alan, *Arafat, Terrorist or Peacemaker?* reviewed by Peter Gubser, 14/133

Hart, Parker T., reviewing Eveland, *Ropes of Sand, America's Failure in the Middle East*, 3/138

Hasou, Tawfiq Y., *The Struggle for the Arab World*, reviewed by Mohamed Rabie, 18/149

El Hassan Bin Talal, "Looking Ahead—and Swallowing Hard—in the Middle East," 1/67; "American Policy in the Middle East: The Jordanian View," 9/81; "A Jordanian Assessment of the Peace Process," an interview, 16/112; *Palestinian Self-Determination: A Study of the West Bank and Gaza*, reviewed by E. Allan Lightner, Jr., 1/161

Hatfield, Mark O., "U.S. Policy in the Middle East: A Program for Failure?" 7/17

Haydar, Adnan, reviewing *Days of Dust*, by Halim Barakat, 9/136

Hayes, John R., ed., *The Genius of Arab Civilization*, reviewed by Antony T. Sullivan, 10/129

Haykal, Muhammad Husayn, review of C. D. Smith, *Islam and the Search for Social Order in Modern Egypt: A Biography of Muhammad Husayn Haykal*, 9/124

Hazo, Robert G., "Conditions for Peace," 1/120

Hazou, Peter J., reviewing *Technology Trade with the Middle East*, by James J. Emery, 18/154; *see also* Makkiyah, Taher D.

Heiba, Farouk I., "Towards New U.S.-Arab Venture Relationships: A Strategic Scenario," 15/51

Heller, Mark A., *A Palestinian State: The Implications for Israel*, reviewed by Paul A. Hopkins, 6/106

Helms, Christine Moss, "The Iraqi Dilemma: Political Objectives versus Military Strategy," 5/76; *Iraq: Eastern Flank of the Arab World*, reviewed by Edmund Ghareeb, 12/107

Henderson, Bruce F., "Deregulation and Its Impact on U.S.-Arab Banking," 17/39; "A Historical Perspective of U.S.-GCC Economic and Financial Interdependence," 19/38; reviewing Pridham, ed., *The Arab Gulf and the West*, 14/117

Herzog, Chaim, *The Arab-Israeli Wars: War and Peace in the Middle East*, reviewed by Michael Rubner, 5/106

Hiatt, Joe, reviewing Beling, ed., *Middle East Peace Plans*, 18/146

Hobbs, Richard W., reviewing Mroz, *Beyond Security: Private Perceptions among Arabs and Israelis*, 1/158

Holsinger, Donald G., reviewing Zartman, et al., *Political Elites in Arab North Africa*, 6/112

Hooglund, Eric, reviewing Partington, ed., *The Middle East Annual: Issues and Events, Volume I—1981*, 3/140

Hopkins, Nicholas S., reviewing S. E. Ibrahim, *The New Arab Social Order: A Study of the Social Impact of Oil Wealth*, 3/126; reviewing Gilsenan, *Recognizing Islam: Religion and Society in the Modern Arab World*, 6/118

Hopkins, Paul A., reviewing Heller, *A Palestinian State: The Implications for Israel*, 6/106

Hopwood, Derek, *Egypt: Politics and Society, 1945-1981*, reviewed by Robert Olson, 4/160

Hopwood, Derek, ed., *Euro-Arab Dialogue: The Relations Between the Two Cultures, Acts of the Hamburg Symposium, April 11th to 15th, 1983*, reviewed by Bruce R. Kunniholm, 16/142

Horan, Hume A., reviewing Ajami, *The Arab Predicament: Arab Political Thought and Practice since 1967*, 2/132; reviewing Badeeb, *The Saudi-Egyptian Conflict over North Yemen, 1962-1970*, 19/117

Hudson, Michael C., "The Conflicts of the Middle East: Their Importance for Americans," 18/57

Hudson, Michael C., ed., *Alternative Approaches to the Arab-Israeli Conflict: A Comparative Analysis of the Principal Actors*, reviewed by Robert W. Stookey, 10/124

Hudson, Michael C., and Ronald G. Wolfe, *The American Media and the Arabs*, reviewed by Gary W. Ozanich, 2/134

Hull, Robert W., reviewing Mattione, *OPEC's Investments and the International Financial System*, 12/99

Hunter, Jane, reviewing Yousuf, *African-Arab Relations*, 19/115

Hunter, Shireen, ed., *Political and Economic Trends in the Middle East: Implications for U.S. Policy*, reviewed by Charles A. Patrizia, 15/94; *see also* Neumann, Robert G.

Hussain, Asaf, *Political Perspectives on the Muslim World*, reviewed by D. H. Partington, 16/140

Hussain, Asaf, et al., eds., *Orientalism, Islam, and Islamicists*, reviewed by Paul Tutweiler, 14/128

Hussaini, Hatem, interview with, 5/50; reviewing Cobban, *The Palestinian Liberation Organization: People, Power and Politics*, 8/141; reviewing Ovendale, *The Origins of the Arab-Israeli Wars*, 17/108

Hussein, King, translation of interview with the *New York Times*, March 15, 1984, 8/155; text of address at American Enterprise Institute, May 31, 1985, 13/135; text of address to U.N. General Assembly, Sept. 27, 1985, 14/136; tran-

script of interview on Evans and Novak program of Feb. 22, 1986, 16/153; "Israeli Attitudes toward King Hussein's Peace Plan and U.S. Aid to Israel," report of Gallup poll, 13/163

Hutchins, Warren C., reviewing Presley, *A Guide to the Saudi Arabian Economy*, 11/118

Hydrocarbons, "Hydrocarbons in a Changing World," by Ragaei El Mallakh, 3/110

I

Ibrahim, Ezzidin M., interview with, 4/132

Ibrahim, Ibrahim, ed., *Arab Resources: The Transformation of a Society*, reviewed by A. Lachlan Reed, 6/117

Ibrahim, Saad Eddin, *The New Arab Social Order: A Study of the Social Impact of Oil Wealth*, reviewed by Nicholas S. Hopkins, 3/126

India, "India and the Arab World After Indira Gandhi: Continuity in Foreign Policy," by Richard J. Kozicki, 14/1

International Monetary Fund (IMF), explanatory statement on IMF reprinted from *Gist*, 11/144

Interviews with Abdul Kader B. Al-Ameri, 15/71; Richard L. Armitage, 20/30; Tariq Aziz, 10/71; George W. Ball, 3/75; Osama El-Baz, 12/15; Abdulla Y. Bishara, 17/26; Boutros Boutros-Ghali, 6/24; Harold Brown, 10/1; Zbigniew Brzezinski, 5/21; Jimmy Carter, 7/1; Noam Chomsky, 10/15; Saeed Ahmad Ghobash, 4/77; Abdul Latif Yousef Al-Hamad, 3/22; Nizar Hamdoon, 19/1; Kamal Hamza, 4/93; El Hassan Bin Talal, 16/112; Hatem Hussaini, 5/50; Ezzidin M. Ibrahim, 4/132; Jonathan Kuttab, 16/120; Moshe Maoz, 14/50; Taher Al Masri, 12/21; Charles McC. Mathias, Jr., 18/137; George McGovern, 15/1; Donald F. McHenry, 2/26; Mohammed Miari, 18/130; Mohammed Milhem, 12/27; Mattityahu Peled, 18/130; Alexey B. Podtserob, 20/128; William B. Quandt, 1/13 and 14/38; Harold H. Saunders, 4/32 and 15/10; Ghassan Tuéni, 2/51; Caspar W. Weinberger, 6/1

Investment, "Foreign Investments of OPEC and Arab Oil Producers," by Alan Stoga, 3/60; "Arab Investment in U.S. Financial Institutions," by Newton I. Steers, Jr., 3/68; "U.S. Policy Toward Arab Investments: Legislative and Technical Considerations," by Gerald L. Parsky, 11/38; "Exposure Risks of Investments in Developing Countries," by Robert V. Roosa, 11/43; "The Social and Political Implications of Investments," by Kamel S. Abu Jaber, 11/48; "U.S. Foreign Investment Policy and the U.S.-Arab Experience," by Charles Schotta, 11/56; "Investment and Joint-Venture Experiences in Saudi Arabia," by Bassam Aburdene, 11/101; text of international investment policy statement of President Reagan, Sept. 9, 1983, 11/138

Ioannides, Christos P., "The PLO and the Iranian Revolution," 10/89

Iran, "The PLO and the Iranian Revolution," by Christos P. Ioannides, 10/89; *see also* Gulf War

Iran Arms Sales, "The Constitution, Foreign Policy and the U.S. National Interest," by George McGovern, 20/1; "Deception at Home and Abroad: Implications of the Iran Arms Scandal for U.S. Foreign Policy," by Frederick W. Axelgard, 20/5; "Arms Sales to Iran: The Strategic Implications for the United States and the West," by Anthony H. Cordesman, 20/13

Iran-Iraq War, see Gulf War

Iraq, review of Helms, *Iraq: Eastern Flank of the Arab World*, 12/107; review of Tarbush, *The Role of the Military in Politics: A Case Study of Iraq to 1941*, 15/100; review of Marr, *The Modern History of Iraq*, 16/129; review of Abdulghani, *Iraq and Iran: The Years of Crisis*,

16/131; *see also* Gulf War; King-Crane Commission
Iraq-Iran War, see Gulf War
Isaak, David T., *see* Fesharaki, Fereidun
Islam, "Islamic Ideology: Essence and Dimensions," by Mahmoud H. Farghal, 4/100; "Islamic Dimensions in Arab Politics Since World War II," by John O. Voll, 4/108; "The Political Psychology of Islamic Resurgence in the Middle East," by Alan R. Taylor, 4/120; review of Said, *Covering Islam*, 2/117; review of Gilsenan, *Recognizing Islam: Religion and Society in the Modern Arab World*, 6/118; review of Voll, *Islam: Continuity and Change in the Modern World*, 9/120; review of Khadduri, *The Islamic Conception of Justice*, 11/128; review of Bassiouni, ed., *The Islamic Criminal Justice System*, 11/128; review of Esposito, *Islam and Politics*, 13/124; review of Hussain, et al., eds., *Orientalism, Islam, and Islamicists*, 14/128; review of Dawisha, ed., *Islam in Foreign Policy*, 18/143; text of testimony of Hermann Fr. Eilts before Subcommittee on Europe and the Middle East of the House Foreign Affairs Committee, June 24, 1985, 13/141
Islamic Fundamentalism, review of Wright, *Sacred Rage*, 15/96; review of Hrair, *Islam in Revolution: Fundamentalism in the Arab World*, 16/140
Ismael, Tareq Y., *Iraq and Iran: Roots of Conflict*, reviewed by Nameer Ali Jawdat, 2/135
Israel, "Israel and South Lebanon," by Augustus Richard Norton, 4/23; "The Israeli Economy and Its Military Liability," by Ibrahim Oweiss, 8/31; "Israel and the Double Standard," by Kathleen Christison, 14/18; "Israel's Search for Strategic Interdependence and the 1983 U.S.-Israeli Strategic Cooperation Agreement," by Rex B. Wingerter, 14/81; "The Continuing Aims of Zionist Policies in the Middle East," by Israel Shahak, 16/68; "Jewish Nationality Status as the Basis for Institutionalized Racial Discrimination in Israel," by Roselle Tekiner, 17/79; review of Chomsky, *The Fateful Triangle: The United States, Israel and the Palestinians*, 8/131; review of Pry, *Israel's Nuclear Arsenal*, 16/135; review of Benvenisti, *Conflicts and Contradictions*, 17/110; text of Robert H. Barrow letter regarding U.S. Marines-IDF incidents in Beirut, 4/166; text of Walter Stoessel letter regarding Israeli violation of Arms Export Control Act, 4/167; text of Lebanese-Israeli agreement of May 17, 1983, 5/208; text of memo for secretary of defense regarding defensible borders, 8/171; *see also* Knesset; U.S.-Israel Relations
Israel, U.S. aid to, "The Struggle over Aid Levels to Israel," by G. Neal Lendenmann, 3/83; "Israeli Attitudes toward King Hussein's Peace Plan and U.S. Aid to Israel," report of Gallup poll, 13/163; *American Aid to Israel: Nature and Impact*, by Mohamed El Khawas and Samir Abed-Rabbo, reviewed, 8/136
Israel, U.S. Embassy in, relocation, text of letter from Secretary of State Shultz to Senator Percy, Feb. 13, 1984, 8/158; text of statement of Under Secretary for Political Affairs Eagleburger before Senate Foreign Relations Committee, Feb. 23, 1984, 8/179; text of letter from Dr. Abdullah Nasseef and Metropolitan Philip Saliba to President Reagan, Apr. 6, 1984, 8/182
Israeli Lobby, review of Findley, *They Dare to Speak Out: People and Institutions Confront Israel's Lobby*, 13/109
Israel-Latin America Relations, review of Bahbah, *Israel and Latin America: The Military Connection*, 19/113
Israel-South Africa Relations, "South Africa: The Israeli Connection," by Steve Goldfield and Hilton Obenzinger, 18/106

Israel-U.S. Relations, *see* U.S.-Israel Relations

Issawi, Charles, "The Historical Development of U.S.-Arab Economic Relations," 3/14; *An Economic History of the Middle East and North Africa*, reviewed by Ibrahim M. Oweiss, 3/123

J

Jabara, Abdeen, statement on stereotyping, March 17, 1987, 20/167

Jahshan, Kahlil, reviewing Aruri, ed., *Occupation: Israel Over Palestine*, 9/131

Janka, Les, reviewing Rubin, *The Arab States and the Palestine Conflict*, 1/163; reviewing Orme, *The Military as an Instrument of U.S. Policy in Southwest Asia: The Rapid Deployment Joint Task Force, 1979-1982*, 5/118; reviewing Hanks, *The U.S. Military Presence in the Middle East: Problems and Prospects*, 5/118

Japan, "Japan's Middle East Policy—Impact of the Oil Crisis," by Shuzo Kimura, 17/62

Jawdat, Nameer Ali, "Reflections on the Gulf War," 5/86; reviewing Ismael, *Iraq and Iran: Roots of Conflict*, 2/135; reviewing Shihata, *The Other Face of OPEC: Financial Assistance to the Third World*, 7/130; reviewing Khouja, ed., *The Challenge of Energy: Policies in the Making*, 7/130; reviewing Tahir-Kheli and Ayubi, eds., *The Iran-Iraq War: New Weapons, Old Conflicts*, 9/117; reviewing Saba, *The Armageddon Network*, 12/104; reviewing Dawisha, *The Arab Radicals*, 20/142

Jerusalem, "The Question of Jerusalem," by Evan M. Wilson, 1/111; "By the Fig and the Olive: Perspective Round Jerusalem," by Kenneth Cragg, 4/135; "Between Development and Preservation: Jerusalem under Three Regimes," by Ghada Talhami, 16/93; review of Halsell, *Journey to Jerusalem*, 6/102; review of Neff, *Warriors for Jerusalem: The Six Days that Changed the Middle East*, 10/106; *see also* Israel, U.S. Embassy in, relocation

Jewish Nationality, *see* Tekiner, Roselle

Johnson, Maxwell Orme, *The Military as an Instrument of U.S. Policy in Southwest Asia: The Rapid Deployment Joint Task Force, 1979-1982*, reviewed by Les Janka, 5/118

Johnston, J. Bennett, texts of two statements at U.N., 4/180

Joint Ventures, "Investment and Joint-Venture Experiences in Saudi Arabia," by Bassam Aburdene, 11/101; "The UAE and the Joint Venture Opportunity," by Mohammed A. Alfahim, 11/104

Jordan, "American Policy in the Middle East: The Jordanian View," by El Hassan Bin Talal, 9/81; "The Economy of Jordan: A Current Assessment," by Kamel Abu Jaber, 9/106; review of Cordesman, *Jordanian Arms and the Middle East Balance*, 5/99; review of R. Khouri, *The Jordan Valley: Life and Society Below Sea Level*, 7/141; *see also* Hussein, King; El Hassan Bin Talal

Jordan-Palestinian Relations, text of joint-action agreement of Feb. 23, 1985, 12/140

Jureidini, Paul A., and R. D. McLaurin, *Beyond Camp David: Emerging Alignments and Leaders in the Middle East*, reviewed by David Nalle, 1/155

K

Kader, Omar M., reviewing Tillman, *The United States in the Middle East: Interests and Obstacles*, 3/135; reviewing Miller, *The PLO and the Politics of Survival*, 7/134; reviewing Tschirgi, *The Politics of Indecision: Origins and Implications of American Involvement with the Palestine Problem*, 8/139

Kahan Commission, text of recommendations and closing remarks, 4/176
Kamal, Sami, reviewing Bushnaq, trans. and ed., *Arab Folktales*, 20/152
Kaptur, Marcy, "The American Political Process and U.S. Middle East Policy," 16/1
Katz, Mark N., "North Yemen Between East and West," 8/99; *Russia and Arabia: Soviet Foreign Policy toward the Arabian Peninsula*, reviewed by Helena Cobban, 20/136
Kennedy, David M., "Reflections on Being an American," 19/17
Kennedy, Moorhead, *The Ayatollah in the Cathedral: Reflections of a Hostage*, reviewed by Donald E. Wagner, 20/154
Kern, Harry F., "The Organization of the Islamic Conference (OIC)," 20/96
Khadduri, Majid, *The Islamic Conception of Justice*, reviewed by Gamal M. Badr, 11/128
Khader, Bichara, *Afro-Arab Cooperation: A Strategy for the Future*, reviewed by Suliman S. Nyang, 14/125
Khalaf, Samir, "Lebanon's Disinherited Liberals: Ras Beirut in Jeopardy," 12/85
Khaldi, Mohammed, *see* Achille, Michele
Khalidi, Rashid, "Problems of Foreign Intervention in Lebanon," 7/24; "Reagan Administration Policy toward the Palestinians," 13/10
Khalidi, Walid, *Conflict and Violence in Lebanon: Confrontation in the Middle East*, reviewed by Robert W. Olson, 3/133; *Before Their Diaspora: A Photographic History of the Palestinians, 1876-1948*, reviewed by Clare Brandabur, 14/130
El Khawas, Mohamed, and Samir Abed Rabbo, *American Aid to Israel: Nature and Impact*, reviewed by Mohamed Rabie, 8/136
Khayata, Abdul Wahab, "The Future of Investments in the Gulf," 11/6
el Khazen, Farid, "The Lebanese Economy after a Decade of Turmoil, 1975-1985," 12/72
Khouja, Mohammad, ed., *The Challenge of Energy: Policies in the Making*, reviewed by Nameer Ali Jawdat, 7/130
Khouri, Fred J., "The Challenge to U.S. Security and Middle East Policy," 5/10; "Major Obstacles to Peace: Ignorance, Myths and Misconceptions," 16/37; reviewing American Friends Service Committee, *A Compassionate Peace: A Future for the Middle East*, 1/151; reviewing *The Path to Peace: An Arab-Israeli Peace and the United States*, Report of the Study Mission to the Middle East, 1/151
Khouri, Rami G., *The Jordan Valley: Life and Society below Sea Level*, reviewed by William Lee, 7/141
Kilmarx, Robert, and Yonah Alexander, *Business and the Middle East: Threats and Prospects*, reviewed by Tagi Sagafinejad, 3/129
Kimura, Shuzo, "Japan's Middle East Policy—Impact of the Oil Crisis," 17/62
King-Crane Commission, "The King-Crane Commission and American Abandonment of Self-Determination," by M Thomas Davis, 9/55; text of recommendations of the commission, 9/155
Kipper, Judith, "President Reagan Takes the Lead," 2/15
Kissinger, Henry A., *Years of Upheaval*, reviewed by James E. Akins, 1/147
Kluge, A. G., *see* Zartman, I. William
Klutznick, Philip M., "Peace Need Not Only Be for Dreamers," 8/41
Knesset, Knesset members Mattityahu Peled and Mohammed Miari interviewed, 18/130
Korany, Bahgat, and Ali Dessouki, *The Foreign Policy of Arab States*, reviewed by Howard R. Teicher, 12/110

Kostiner, Joseph, *The Struggle for South Yemen*, reviewed by Michael Collins Dunn, 17/115

Kozicki, Richard J., "India and the Arab World after Indira Gandhi: Continuity in Foreign Policy," 14/1

Krosney, Herbert, *see* Weissman, Steve

Kubursi, Atif A., *Oil, Industrialization and Development in the Arab Gulf States*, reviewed by Alan Delwart, 14/120

Kuniholm, Bruce R., reviewing Hallaba, *Euro-Arab Dialogue*, 16/142; reviewing Al-Mani and Al-Shaikhly, *The Euro-Arab Dialogue*, 16/142; reviewing Hopwood, ed., *Euro-Arab Dialogue: The Relations Between the Two Cultures, Acts of the Hamburg Symposium, April 11th to 15th, 1983*, 16/142; reviewing Weiler, *Israel and the Creation of a Palestinian State: A European Perspective*, 16/142

Kuttab, Jonathan, "Non-violent Struggle in the West Bank," an interview, 16/120

Kuwait, "Kuwait, the Gulf and the Magrib," by Saif Abbas Abdulla, 7/85; extract of press conference of Sheikh Sabah Al-Ahmed, June 18, 1984, 9/149; *see also* Arabian Gulf; Arabian Peninsula; Gulf Cooperation Council; U.S.-Gulf Relations; U.S.-Kuwait Relations

El-Kuwaiz [El-Kuwaize], Abdullah Ibrahim, "The Gulf Cooperation Council and the Concept of Economic Integration," 7/45; "Economic Integration of the GCC: Challenges, Achievements and Future Outlook," 19/28

L

Lamberg-Karlovsky, C. C., reviewing al-Ansary, *Qaryat al-Fau: A Portrait of Pre-Islamic Civilization in Saudi Arabia*, 6/121

Law, review of Mayer, ed., *Property, Social Structure and Law in the Modern Middle East*, 15/86; *see also* Islam

Lawrence, Robert G., "Arab Perceptions of U.S. Security Policy in Southwest Asia," 5/27

Lebanon, "The Flawed Rationale for Israel's Invasion of Lebanon," by James E. Akins, 2/32; "Lebanon and U.S. Foreign Policy Toward the Middle East," by Nick J. Rahall, II, 2/40; "Israel and South Lebanon," by Augustus Richard Norton, 4/23; "Israel in Lebanon, 1982: Aggression or Self-Defense?" by Sally V. Mallison and W. Thomas Mallison, 5/39; "Problems of Foreign Intervention in Lebanon," by Rashid Khalidi, 7/24; "Lebanon: The Road to Disintegration," by Mahmud A. Faksh, 8/20; "Instability and Change in Lebanon," by Augustus Richard Norton, 10/79; "Thinking about Lebanon," by Helena Cobban, 12/59; "The Lebanese Economy after a Decade of Turmoil, 1975-1985," by Farid el Khazen, 12/72; "Lebanon's Disinherited Liberals: Ras Beirut in Jeopardy," by Samir Khalaf, 12/85; "Lost in the Cedars: Israel's Military Failure in Lebanon," by M. Thomas Davis, 15/30; "Lebanon: A Fuse Instead of a Buffer," by Abdallah Bouhabib, 19/13; review of Gordon, *The Republic of Lebanon: Nation in Jeopardy*, 5/104; review of Randal, *Going All the Way: Christian Warlords, Israeli Adventurers and the War in Lebanon*, 5/101; review of Rabinovich, *The War for Lebanon, 1970-1983*, 9/139; review of Nakhleh and Wright, *After the Palestine-Israel War: Limits to U.S. and Israeli Policy*, 10/114; review of Schiff and Yaari, *Israel's Lebanon War*, 13/111; review of Ragette, ed., *Beirut of Tomorrow: Planning for Reconstruction*, 13/127; review of Cobban, *The Making of Modern Lebanon*, 17/106; text of Lebanon-U.S. exchange on U.S. contribution to MNF, 2/139; text of statement of Secretary of State Shultz, Sept. 9, 1982, 2/156; text of conclusions from report of International

Commission, 4/170; text of address of Kenneth W. Dam, "Securing a Peaceful Future in Lebanon," 3/223; text of Lebanese-Israeli agreement of May 17, 1983, 5/208; texts of U.N. Security Council Resolutions Nos. 508, 509, 511, 512, 513, 515, 516, 517, 518, 519, 520 and 521, 2/161; 523 and 524, 3/229; text of U.N. General Assembly Resolution ES-7/9, 3/230; text of Robert H. Barrow letter regarding U.S.-Marines-IDF incidents in Beirut, 4/166; text of conclusions from report of International Commission, 4/170; text of letter from President Reagan to Congress, Aug. 30, 1983, on MNF in Lebanon, 6/124; text of Security Council draft resolution on a U.N. force, Feb. 1984, 8/170; texts of President Reagan's statements regarding U.S. forces in Lebanon: Oct. 24, 1983, 7/149; Oct. 27, 1983, 7/150; Feb. 7, 1984, 8/160; excerpts of President Reagan's news conference of Feb. 22, 1984, 8/161; text of draft resolution by House Democrats, Feb. 1, 1984, 8/166

Lee, William F., "U.S.-Arab Economic Ties: An Interdependent Relationship," 3/5; reviewing Adams, *Television Coverage of the Middle East*, 2/128; reviewing Khouri, *The Jordan Valley: Life and Society Below Sea Level*, 7/141

LeMelle, Wilbert J., reviewing Lewis, *The Muslim Discovery of Europe*, 4/154

Lendenmann, G. Neal, "The Struggle over Aid Levels to Israel," 3/83; reviewing Cordesman, *Jordanian Arms and the Middle East Balance*, 5/99

Lewis, Bernard, *The Muslim Discovery of Europe*, reviewed by Wilbert J. LeMelle, 4/154

Liberty, *see* USS *Liberty*

Libya, "The Sources and Goals of Qaddafi's Foreign Policy," by I. William Zartman and A. G. Kluge, 6/59; "Libya and the United States," by Donald Neff, 17/1; review of Cooley, *Libyan Sandstorm*, 6/114; review of Allen, ed., *Libya Since Independence*, 6/114; review of Harris, *Libya: Qadhafi's Revolution and the Modern State*, 19/107; *see also* Maghrib; North Africa; U.S. North Africa Policy

Lichenstein, Charles M., texts of several 1982-83 statements at U.N., 4/180

Lightner, E. Allan, Jr., reviewing El Hassan Bin Talal, *Palestinian Self-Determination: A Study of the West Bank and Gaza*, 1/161; reviewing Cooley, *Libyan Sandstorm*, 6/114; reviewing Allen, ed., *Libya Since Independence*, 6/114

Literature, Arabic, *see* Allen, Roger

Long, David E., "U.S.-Saudi Relations: A Foundation of Mutual Needs," 4/12; reviewing Stookey, *The United States and Saudi Arabia: Ambivalent Allies*, 15/92; reviewing al-Yassini, *Religion and State in the Kingdom of Saudi Arabia*, 16/139

Louis, William Roger, *The British Empire in the Middle East 1945-1951: Arab Nationalism, the United States and Postwar Imperialism*, reviewed by Hermann Fr. Eilts, 11/132

Luciani, Giacomo, *The Oil Companies and the Arab World*, reviewed by Ragaei El Mallakh, 11/121

Luppi, Hobart, reviewing Weissman and Krosney, *The Islamic Bomb*, 1/168

M

MacMurray, Michael M., reviewing Hameed, *Arabia Imperilled: The Security Imperatives of the Arab Gulf States*, 18/151

Maghrib, "Kuwait, the Gulf and the Maghrib," by Saif Abbas Abdulla, 7/85; "The Maghrib's Future in U.S.-Arab Relations," by Habib Ben Yahia, 13/34; "Morocco, Libya and the Treaty of Union," by John Damis, 13/44; *see also* individual countries, North Africa; U.S. North Africa Policy

Mahoney, John F., reviewing Halsell, *Prophecy and Politics: Militant Evangelists on the Road to Nuclear War*, 19/103
Makkiyah, Taher D., and Peter Hazou, reviewing Wilson, *Banking and Finance in the Arab Middle East*, 15/84
El Mallakh, Ragaei, "Hydrocarbons in a Changing World," 3/110; reviewing Stivers, *Supremacy and Oil: Iraq, Turkey, and the Anglo-American World Order 1918-1930*, 11/121; reviewing Luciani, *The Oil Companies and the Arab World*, 11/121; *Saudi Arabia: Rush to Development*, reviewed by Nazih N. M. Ayubi, 3/121; *Qatar: Energy and Development*, reviewed by Alex Anckonie III and Mohamed B. Dorani, 13/118
Mallison, Sally V., and W. Thomas Mallison, "Israel in Lebanon, 1982: Aggression or Self-Defense?" 5/39
Al-Mani, Saleh, and Salah Al-Shaikhly, *The Euro-Arab Dialogue*, reviewed by Bruce R. Kunniholm, 16/142
Maoz, Moshe, interview with, 14/50; "Israel and the Arabs: The Challenge of Peace," text of speech, March 20, 1985, 14/158
Marr, Phebe, *The Modern History of Iraq*, reviewed by Louis J. Cantori, 16/129
Marsot, Afaf Lutfi al-Sayyid, *A Short History of Modern Egypt*, reviewed by James Piscatori, 16/147
Martin, Harry F., "Arab Banking in the United States," 11/19
Al Masri, Taher, "The Jordanian View" of the peace process, an interview, 12/21
Massarueh, Abdul Salam Y., interviewing Moshe Maoz, 14/50; reviewing Pry, *Israel's Nuclear Arsenal*, 16/135
Mathias, Charles McC., interview with, 18/137; excerpts from Middle East Trip Report, Feb. 5-26, 1986, submitted to Senate Committee on Foreign Relations, 17/125
Matthews, Michael, reviewing Ahrari, *OPEC: The Failing Giant*, 18/156
Mattione, Richard P., *OPEC's Investments and the International Financial System*, reviewed by Robert W. Hull, 12/99
Mayer, Ann Elizabeth, ed., *Property, Social Structure and Law in the Modern Middle East*, reviewed by Gamal M. Badr, 15/86
Al-Mazrui, Ghanim Faris, "U.S.-Gulf Economic Relations," 4/77
McCallum, Douglas F., reviewing Pridham, ed., *Economy, Society and Culture in Contemporary Yemen*, 16/149
McGovern, George, "The U.S. Political System and Middle East Policy," an interview, 15/1; "Facing Realities in the Middle East," 17/11; "The Constitution, Foreign Policy and the U.S. National Interest," 20/1
McHenry, Donald F., interview with, 2/26
McLaurin, R. D., *see* Jureidini, Paul A.
McNaugher, Thomas L., reviewing Peterson, *Conflict in the Yemens and Superpower Involvement*, 8/148; *Arms and Oil: Military Strategy and the Persian Gulf*, reviewed by Woolf P. Gross, 12/112
Media, "The Media and U.S. Perceptions of the Middle East," by Edmund Ghareeb, 2/69; "The Media and the Middle East," by Nick Thimmesch, 2/79; "The Arab Image in American Mass Media," by Jack G. Shaheen, 2/89; "The Arab-Israeli Conflict in Popular Literature," by Janice J. Terry, 2/97; "International Radio Broadcasting in Arabic and the Role of the Voice of America," by Donald R. Browne, 2/105; interview with Ghassan Tuéni, 2/51; "The Effects of the American Media on Public Opinion and Middle East Policy Choices," by Farouk A. Sankari, 20/107;review of Said, *Covering Islam*, 2/117; review of Rugh, *The Arab Press*, 2/120; review of Adams, *Television Coverage of the Middle East*, 2/128; review of Boyd, *Broadcasting in the Arab World, A Survey of Radio and Television in the Middle East*, 2/130; re-

view of Hudson and Wolfe, eds., *The American Media and the Arabs*, 2/134; review of Shaheen, *The TV Arab*, 12/106

Meibar, Basheer, *Political Culture, Foreign Policy, and Conflict: The Palestine Area Conflict System*, reviewed by Leila Meo, 6/103

Meo, Leila, reviewing Meibar, *Political Culture, Foreign Policy, and Conflict: The Palestine Area Conflict System*, 6/103

Milhem, Mohammed, "A Palestinian Voice," interview on the peace process, 12/27

Military, *see* Security and Military Affairs

Miller, Aaron David, "The PLO After Tripoli: The Arab Dimension," 8/66; *The PLO and the Politics of Survival*, reviewed by Omar M. Kader, 7/134

Morocco, "Morocco, Libya and the Treaty of Union," by John Damis, 13/44; text of OAU summit resolution on Western Sahara, June 11, 1983, 6/131; *see also* Maghrib; North Africa; U.S. North Africa Policy

Mortimer, Edward, *Faith and Power: The Politics of Islam*, reviewed by Mohammad Hakki, 4/157

Mroz, John Edwin, *Beyond Security: Private Perceptions among Arabs and Israelis*, reviewed by Richards W. Hobbs, 1/158

Murphy, Richard W., "The Response from the United States to Current Political Developments in the Middle East," 8/8; text of testimony before House Committee on Foreign Affairs, Subcommittee on Europe and the Middle East, Apr. 22, 1986, 17/120; text of statement before House Foreign Affairs Committee, Subcommittee on Europe and the Middle East, Aug. 14, 1986, 18/162

N

Nafi, Suhair Ahmed, *Economic and Social Development in Qatar*, reviewed by Alex Anckonie III and Mohamed B. Dorani, 13/118

Nagarajan, K. V., reviewing Seymour, *OPEC: Instrument of Change*, 4/159

Nakhleh, Emile A., "The West Bank and Gaza: People, Perceptions and Policies," 1/95; "A 'Fresh Start' Toward Peace," 2/6

Nakhleh, Khalil, and Clifford A. Wright, *After the Palestine-Israel War: Limits to U.S. and Israeli Policy*, reviewed by John P. Egan, 10/114

Nalle, David, reviewing Jureidini and McLaurin, *Beyond Camp David: The Emerging Alignments and Leaders in the Middle East*, 1/155; reviewing Gubser, *Jordan: Crossroads of Middle Eastern Events*, 3/131

Nasser, Gamal Abdul, review of Hasou, *The Struggle for the Arab World*, 18/149; *see also* Brands, Henry William, Jr.

National Council of Churches, resolution, "Anti-Islam, Anti-Muslim and Anti-Arab Prejudice in the United States of America," 20/165

Nazer, Hisham, "The Fourth Development Plan: The Strategy for Structural Change," 15/41

Neff, Donald, "A Very Narrow Window of Opportunity," 12/34; "Libya and the United States," 17/1; reviewing Green, *Taking Sides: America's Secret Relations with a Militant Israel*, 8/134; *Warriors for Jerusalem: The Six Days that Changed the Middle East*, reviewed by Edward H. Buehrig, 10/106

Neumann, Robert G., "The Search for Peace in the Middle East: A Role for U.S. Policy," 1/3; "The Middle East Peace Process: Stuck Once More?" 14/26; "Disarray in the Middle East: Is There Any Light at the End of the Tunnel?" 18/36

Neumann, Robert G., and Shireen T. Hunter, "Crisis in the Gulf: Reasons for Concern But Not Panic," 9/16

Neumann, Ronald E., reviewing Peterson, *Yemen—The Search for a Modern State*, 8/146; reviewing Al-Farsy, *Saudi Arabia: A Case Study in Development*, 20/147
Newsom, David D., "The Arabs and U.S. Public Opinion: Is There Hope?" 2/61
Nielson, Howard C., "Examining U.S. Perceptions and Attitudes toward the Middle East," 10/9
Nimatallah, Yusuf A., "Economic Trends in the Gulf Countries and Their Implications for Relations with the West," 7/69
Non-violence, "Non-violent Struggle in the West Bank," an interview, by Jonathan Kuttab, 16/120
Noor Al Hussein, Queen, "Peace Efforts: Principles versus Practices," 8/1
North Africa, "Prospects for Unity/Disunity in North Africa," by John Damis, 6/34; "U.S. Policy in North Africa," by Ellen Laipson, 6/48; "U.S. Policy in North Africa," by Robert S. Barrett, 13/38; review of Barakat, ed., *Contemporary North Africa: Issues of Development and Integration*, 14/123; review of Zartman, et al., *Political Elites in Arab North Africa*, 6/112; *see also* Maghrib; individual countries
Norton, Augustus Richard, "Israel and South Lebanon," 4/23; "Instability and Change in Lebanon," 10/79; reviewing Randal, *Going All the Way: Christian Warlords, Israeli Adventurers and the War in Lebanon*, 5/101; reviewing Rabinovich, *The War for Lebanon, 1970-1983*, 9/139; reviewing Cobban, *The Making of Modern Lebanon*, 17/106
Novels, review of Barakat, *Days of Dust*, 9/136; review of Uris, *The Haj*, 9/138
Nugent, Jeffrey B., and Theodore H. Thomas, eds., *Bahrain and the Gulf: Past Perspectives and Alternative Futures*, reviewed by Joseph Wright Twinam, 15/88
Nyang, Suliman S., reviewing Abraham, ed., *Arabs in the New World*, 7/144; reviewing Khader, *Afro-Arab Cooperation: A Strategy for the Future*, 14/125

O

OAU, text of summit resolution on Western Sahara, June 11, 1983, 6/131
Obenzinger, Hilton, *see* Goldfield, Steve
Occupied Territories, "U.S. Aid to the Occupied Territories," by Bishara A. Bahbah, 14/75; "Palestinian Universities under Israeli Occupation—A Human Rights Analysis," by Robert B. Ashmore, 16/79; text of Gavison/Yaari report on universities, 16/158; *see also* West Bank and Gaza
Oil, "Impact of Falling Oil Prices on the World Economy," by Odeh Aburdene, 4/46; "The Oil Dimension in Arab-American Economic Relations," by Abbas Alnasrawi," 7/120; "The World Oil Market in Transition: Problems and Prospects for U.S.-Arab Relations," by Abdulhady Hassan Taher, 13/56; "Turning Points," by Nordine Ait-Laoussine and Francisco R. Parra, 13/70; "OPEC and the World Oil Market: Present Problems and Future Prospects," by Ian Seymour, 13/82; "The World Oil Market: Stability or Continued Cycle?" 13/95; "A Portfolio-Theory Explanation of the Changed Share of Oil-Exporting Countries in the World's Oil Market," by Alex Anckonie III, 15/65; "A Petroleum Forecast: The Impact of U.S.-Arab Relations in the Coming Years," by G. Henry M. Schuler, 19/83; "Recognizing U.S.-Arab Interdependence: The U.S. Stake in Gulf Oil," by Melvin A. Conant, 20/57; review of The Arab Research Centre, *Oil and Security in the Arabian Gulf*, 5/108; review of al-Sowayegh, *Arab Petro-Politics*, 8/144; review of Luciani, *The Oil Companies and the Arab World*, 11/121; review of Stivers, *Supremacy and Oil: Iraq, Turkey, and the Anglo-American*

World Order 1918-1930, 11/121; review of McNaugher, *Arms and Oil: Military Strategy and the Persian Gulf*, 12/112; review of Emerson, *The American House of Saud: The Secret Petrodollar Connection*, 13/113; review of Bina, *The Economics of the Oil Crisis*, 14/122; review of Hunter, ed., *Political and Economic Trends in the Middle East: Implications for U.S. Policy*, 15/94; *see also* OPEC

Olson, Robert W., reviewing W. Khalidi, *Conflict and Violence in Lebanon: Confrontation in the Middle East*, 3/133; reviewing Hopwood, *Egypt: Politics and Society, 1945-1981*, 4/160

Oman, "American Policy in the Gulf and the Sultanate of Oman," by J. E. Peterson, 8/117; "Reflections on Gulf Cooperation, with Focus on Bahrain, Qatar and Oman," by Joseph Wright Twinam, 18/14; "Budgeting and Planning As Tools for Successful Development in Oman," by Alam E. Hammad and Charles W. Washington, 19/58; *see also* Arabian Gulf; Arabian Peninsula; Gulf Cooperation Council; U.S.-Oman Relations; U.S.-Gulf Relations

OPEC, "Foreign Investments of OPEC and Arab Oil Producers," by Alan Stoga, 3/60; "OPEC, Arab Oil and the United States," by Joseph C. Story, 3/103; "OPEC's Widening Window of Vulnerability," by Mohammed E. Ahrari, 7/106; review of Fesharaki, *OPEC, the Gulf, and the World Petroleum Market: A Study in Government Policy and Downstream Operations*, 5/110; review of Shihata, *The Other Face of OPEC: Financial Assistance to the Third World*, 7/130; review of Hallwood and Sinclair, *Oil, Debt and Development: OPEC in the Third World*, 7/132; review of Mattione, *OPEC's Investments and the International Financial System*, 12/99; review of Ahrari, *OPEC: The Failing Giant*, 18/156; *see also* Oil

Organization of the Islamic Conference, "The Organization of the Islamic Conference (OIC)," by Harry F. Kern, 20/96

Ovendale, Ritchie, *The Origins of the Arab-Israeli Wars*, reviewed by Hatem I. Hussaini, 17/108

Oweiss, Ibrahim M., "The Israeli Economy and Its Military Liability," 8/31; reviewing Issawi, *An Economic History of the Middle East and North Africa*, 3/123

Ozanich, Gary W., reviewing Hudson and Wolfe, eds., *The American Media and the Arabs*, 2/134

P

Paccard, André, *Traditional Islamic Craft in Moroccan Architecture*, reviewed by Mokhless Al-Hariri, 7/140

Paduda, George J., reviewing Tarbush, *The Role of the Military in Politics: A Case Study of Iraq to 1941*, 15/100

Page, Stephen, "Moscow and the Arabian Peninsula," 8/83; "The Soviet Union and the GCC States: A Search for Openings," 20/38; reviewing Peterson, *Defending Arabia*, 20/145

Pagnotta, Michele, reviewing Peck, *The Reagan Administration and the Palestinian Question: The First Thousand Days*, 9/133

Palestine and Palestinians, "Palestinian Nationalism After Lebanon: The Current Impasse," by Naseer H. Aruri, 8/54; "The King-Crane Commission and American Abandonment of Self-Determination," by M. Thomas Davis, 9/55; "Defining the National Interest: Lessons of Early U.S. Involvement with Palestine," by Dan Tschirgi, 9/67; "Reagan Administration Policy toward the Palestinians," by Rashid Khalidi, 13/10; text of Balfour Declaration, 9/152; text of King-

Crane Commission recommendations, 9/155; exchange of letters between Amir Faisal and Felix Frankfurter, 9/153; letter of President Roosevelt to King Abd Al-Aziz ibn Saud, 9/170; review of Chomsky, *The Fateful Triangle: The United States, Israel and the Palestinians*, 8/131; review of Tschirgi, *The Politics of Indecision: Origins and Implications of American Involvement with the Palestine Problem*, 8/139; review of Aruri, ed., *Occupation: Israel over Palestine*, 9/131; review of Peck, *The Reagan Administration and the Palestinian Question: The First Thousand Days*, 9/133; review of *Before Their Diaspora: A Photographic History of the Palestinians, 1876-1948*, 14/130; review of Tarbush, *Reflections of a Palestinian*, 16/128; texts of several 1982-83 U.S. statements at the U.N., 4/180; *see also* Arab-Israeli Conflict; Peace Process; PLO; West Bank and Gaza; Zionism

Pantelidis, Veronica S., *Arab Education 1956-1978: A Bibliography*, reviewed by Ahmed M. Badr, 7/143

Park, Yoon S., *see* Grub, Phillip D.

Parker, Orin D., reviewing Shaw, *Mobilizing Human Resources in the Arab World*, 17/117

Parra, Francisco R., see Ait-Laoussine, Nordine

Parsky, Gerald L., "U.S. Policy Toward Arab Investments: Legislative and Technical Considerations," 11/38

Partington, D. H., reviewing *The Middle East and North Africa 1982-83*, 4/163; reviewing Dekmejian, *Islam in Revolution: Fundamentalism in the Arab World*, 16/140; reviewing Hussain, *Political Perspectives on the Muslim World*, 16/140; *The Middle East Annual: Issues and Events, Volume I—1981*, reviewed by Eric Hooglund, 3/140

Patrizia, Charles A., reviewing Hunter, ed., *Political and Economic Trends in the Middle East: Implications for U.S. Policy*, 15/94; reviewing Vatikiotis, *Arab and Regional Politics in the Middle East*, 16/145

Peace Process, "Resolution 242, Camp David and the Future," by Lord Caradon, 1/1; "The Search for Peace in the Middle East: A Role for U.S. Policy," by Robert G. Neumann, 1/3; interview with William B. Quandt, 1/13; "A Just Struggle for Peace: Where Do We Go from Here?" by Ashraf A. Ghorbal, 1/22; "A Peg-Legged Quadrille: Israel, Egypt, the U.S. and the Palestinians," by Hermann Fr. Eilts, 1/55; "Can the PLO Be Brought to the Negotiating Table?" by Talcott W. Seelye, 1/75; "Arab Policy and the Prospects for Peace," by Hisham Sharabi, 1/104; "Western Europe and the Middle East Peace Process," by John P. Richardson, 1/140; "President Reagan's Middle East Peace Initiative," by Hermann Fr. Eilts, 2/1; "A 'Fresh Start' Toward Peace," by Emile A. Nakhleh, 2/6; "President Reagan Takes the Lead," by Judith Kipper, 2/15; "The Chimera of Peace in the Middle East," by Mahmud A. Faksh, 2/26; "An Arab View of the Peace Process," by Abdullah A. Alireza, 4/70; "Will Egypt Be Denied Its Peace Dividend?" by G. Henry M. Schuler, 7/30; interview with Noam Chomsky, 10/15; "The Egyptian Perspective," by Osama El-Baz, 12/15; "The Jordanian View," by Taher Al Masri, 12/21; "A Palestinian Voice," interview with Mohammed Milhem, 12/27; "The Middle East Peace Process: Stuck Once More?" by Robert G. Neumann, 14/26; interview with William B. Quandt, 14/38; interview with Harold H. Saunders, 15/10; "A Jordanian Assessment of the Peace Process," interview with El Hassan bin Talal, 16/112; "The Syrian Perspective on the Peace Process," by Talcott W. Seelye, 17/55; text of Jordan Government

statement of Apr. 10, 1983, 5/222; text of joint U.S.-U.S.S.R. statement, Oct. 1, 1977, 1/176; text of Egyptian-Israeli peace treaty, 1/183; text of EEC declaration, June 13, 1981, 1/187; Fahd peace plan, 1/189; final declaration of Fez summit, Sept. 9, 1982, 2/155; excerpts of news conference with President Reagan, March 21, 1985, 12/140; review of Saunders, *The Other Walls: The Politics of the Arab-Israeli Peace Process*, 17/102; review of Beling, ed., *Middle East Peace Plans*, 18/146; *see also* Camp David; Carter, Jimmy

Peck, Juliana, *The Reagan Administration and the Palestinian Question: The First Thousand Days*, reviewed by Michele Pagnotta, 9/133

Percy, Charles H., "The Middle East at a Critical Juncture," 14/71; "The Economic Costs of No Peace in the Middle East," 19/8; "The Hariri Foundation: Building Leadership for Lebanon's Future," 20/91

Peretz, Don, *The West Bank: History, Politics, Society, and Economy*, reviewed by Antony T. Sullivan, 19/105

Persian Gulf, *see* Arabian Gulf

Peters, Joan, "Joan Peters' *From Time Immemorial*: Definitive Study or Transparent Fraud?" by Edward C. Corrigan, 18/77

Peterson, J. E., "American Policy in the Gulf and the Sultanate of Oman," 8/117; "The GCC and Regional Security," 20/145; *Yemen—The Search for a Modern State*, reviewed by Ronald E. Neumann, 8/146; *Conflict in the Yemens and Superpower Involvement*, reviewed by Thomas L. McNaugher, 8/148; *Defending Arabia*, reviewed by Stephen Page, 20/145

Petroleum, *see* Oil

Piscatori, James, reviewing Marsot, *A Short History of Modern Egypt*, 16/147

PLO, "A Peg-Legged Quadrille: Israel, Egypt, the United States and the PLO," by Hermann Fr. Eilts, 1/55; "Can the PLO Be Brought to the Negotiating Table?" by Talcott W. Seelye, 1/75; "The Palestinians, the PLO and U.S. Foreign Policy," by Samih K. Farsoun, 1/81; "The PLO Response to the Reagan Initiative: The PNC at Algiers, February 1983," by Cheryl A. Rubenberg, 4/53; "The PLO after Tripoli: The Arab Dimension," by Aaron David Miller, 8/66; interview with Noam Chomsky, 10/15; "The PLO and the Iranian Revolution," by Christos P. Ioannides, 10/89; review of Miller, *The PLO and the Politics of Survival*, 7/134; review of Cobban, *The Palestinian Liberation Organization: People, Power and Politics*, 8/141; review of Sahliyeh, *The PLO after the Lebanon War*, 17/104; address of President Reagan, Sept. 1, 1982, regarding PLO departure from Lebanon, 2/149; letters of Ambassador Philip C. Habib to Lebanese Prime Minister al-Wazzan, 4/168

Podtserob, Alexey B., interview with, 20/128

Pogany, Istvan S., *The Security Council and the Arab-Israeli Conflict*, reviewed by Gamal M. Badr, 10/126

Presley, John R., *A Guide to the Saudi Arabian Economy*, reviewed by Warren C. Hutchins, 11/118

Pridham, B. R., ed., *The Arab Gulf and the West*, reviewed by Bruce F. Henderson, 14/117; *Economy, Society and Culture in Contemporary Yemen*, reviewed by Douglas F. McCallum, 16/149; *Contemporary Yemen: Politics and Historical Background*, reviewed by Michael Collins Dunn, 17/115

Pry, Peter, *Israel's Nuclear Arsenal*, reviewed by Abdul Salam Y. Massarueh, 16/135

Public Opinion, U.S., "The Arabs and U.S. Public Opinion: Is There Hope?" by David D. Newsom, 2/61; "The Effects of the American Media on Public Opinion and Middle East Policy Choices," by Farouk A. Sankari, 20/107; *see also* Media

Public Opinion Survey, of Palestinians in the West Bank and Gaza, 18/166

Q

Al-Qasimi, Sultan Muhammad, *The Myth of Arab Piracy in the Gulf*, reviewed by Nicholas B. Angell, 18/142

Qatar, "Reflections on Gulf Cooperation, with Focus on Bahrain, Qatar and Oman," by Joseph Wright Twinam, 18/14; review of El Mallakh, *Qatar: Energy and Development*, 13/118; review of Nafi, *Economic and Social Development in Qatar*, 13/118; *see also* Arabian Gulf; Arabian Peninsula; Gulf Cooperation Council; U.S.-Gulf Relations

Quandt, William B., interview with, 1/13; "The Gulf War: Policy Options and Regional Implications," 9/1; interview with, 14/38; *Saudi Arabia in the 1980s*, reviewed by George Rentz, 1/165; *Camp David: Peacemaking and Politics*, reviewed by Alfred L. Atherton, Jr., 17/99; text of statement on terrorism before Subcommittee on Civil and Constitutional Rights of the House Committee on the Judiciary, Aug. 26, 1985, 14/143

R

Rabie, Mohamed, "The Role of Saudi Arabia in the 1980s Oil Market," 3/94; reviewing El Khawas and Rabbo, *American Aid to Israel: Nature and Impact*, 8/136; reviewing Hasou, *The Struggle for the Arab World*, 18/149

Rabinovich, Itamar, *The War for Lebanon, 1970-1983*, reviewed by Augustus Richard Norton, 9/139

Ragette, Friedrich, ed., *Beirut of Tomorrow: Planning for Reconstruction*, reviewed by Stephen S. Fuller, 13/127

Rahall, Nick J., II, "Lebanon and U.S. Foreign Policy Toward the Middle East," 2/40; "The American Political Process and U.S. Middle East Policy," 16/1

Rahman, Fazlur, *Islam and Modernity: Transformation of an Intellectual Tradition*, reviewed by Wadi Z. Haddad, 4/150

Randal, Jonathan C., *Going All the Way: Christian Warlords, Israeli Adventurers and the War in Lebanon*, reviewed by Augustus Richard Norton, 5/101

Rawls, Lucia W., "Saudi Arabia, Aramco and the American Political Process: Cause for Concern?" 18/92

Reagan, Ronald, text of address, "A New Opportunity for Peace in the Middle East," Sept. 1, 1982, 2/149

Reed, A. Lachlan, reviewing *Arab Resources: The Transformation of a Society*, edited by Ibrahim Ibrahim, 6/117

Reich, Bernard, *The United States and Israel: Influence in the Special Relationship*, reviewed by Dan Tschirgi, 13/104

Rentz, George, reviewing Quandt, *Saudi Arabia in the 1980s*, 1/165

Riad, Mahmoud, *The Struggle for Peace in the Middle East*, reviewed by Earl L. Sullivan, 12/102

Richardson, John P., "Western Europe and the Middle East Peace Process," 1/140

Roosa, Robert V., "Exposure Risks of Investments in Developing Countries," 11/43

Rubenberg, Cheryl A., "The PLO Response to the Reagan Initiative: the PNC at Algiers, February 1983," 4/53; "The Conduct of U.S. Foreign Policy in the Middle East in the 1983-84 Election Season," 9/22; "Some Factors of Impor-

tance Regarding the Comprehension of U.S. Middle East Policy," 13/23; *Israel and the American National Interest: A Critical Examination*, reviewed by Roberta L. Coles, 20/139

Rubin, Barry M., *The Arab States and the Palestine Conflict*, reviewed by Les Janka, 1/163

Rubner, Michael, reviewing Halabi, *The West Bank Story*, 2/124; reviewing Herzog, *The Arab-Israeli Wars: War and Peace in the Middle East*, 5/106; reviewing Chomsky, *The Fateful Triangle: The United States, Israel and the Palestinians*, 8/131; reviewing Freedman, ed., *The Middle East Since Camp David*, 10/120; reviewing Schiff and Yaari, *Israel's Lebanon War*, 13/111; reviewing Blitzer, *Between Washington and Jerusalem: A Reporter's Notebook*, 17/113; reviewing Shipler, *Arab and Jew: Wounded Spirits in a Promised Land*, 19/101

Rugh, William A., *The Arab Press*, reviewed by Edmund A. Bator, 2/120

al-Rumaihi, Mohammed, "Kuwaiti-American Relations: A Case of Mismanagement," 9/77

S

Saba, Michael, *The Armageddon Network*, reviewed by Nameer Ali Jawdat, 12/104

Al-Sabah, Saud Nasir, "Obstacles to U.S.-Arab Understanding," 7/11

Sagafi-nejad, Tagi, reviewing Kilmarx and Alexander, eds., *Business and the Middle East: Threats and Prospects*, 3/129

Saggaf, Abdulaziz Y., ed., *The Middle East City: Ancient Traditions Confront a Modern World*, reviewed by Stephen S. Fuller, 20/149

Sahliyeh, Emile, *The PLO after the Lebanon War*, reviewed by Helena Cobban, 17/104

Said, Edward W., *Covering Islam*, reviewed by Ronald Cathell, 2/117

Sandwick, John A., ed., *The Gulf Cooperation Council: Moderation and Stability in an Interdependent World*, 20/156

Sankari, Farouk A., "The Effects of the American Media on Public Opinion and Middle East Policy Choices," 20/107

Saudi Arabia, "Economic Development in Saudi Arabia and Western Technology," by Mohammad Ali Abal-Khail, 3/1; "The Role of Saudi Arabia in the 1980's Oil Market," by Mohamed Rabie, 3/94; "Investment and Joint-Venture Experiences in Saudi Arabia," by Bassam Aburdene, 11/101; "Similarities in Economic Outlook between the United States and Saudi Arabia," by Osama Faquih, 12/9; "The Fourth Development Plan: The Strategy for Structural Change," by Hisham Nazer, 15/41; "Sell the Saudis the Missiles," by Milton Viorst, 16/27; "Saudi Arabia, Aramco and the American Political Process: Cause for Concern?" by Lucia W. Rawls, 18/92; review of al-Ansary, *Qaryat al-Fau: A Portrait of Pre-Islamic Civilization in Saudi Arabia*, 6/121; review of Cordesman, *The Gulf and the Search for Strategic Stability: Saudi Arabia, the Military Balance in the Gulf and Trends in the Arab-Israeli Military Balance*, 10/108; review of Presley, *A Guide to the Saudi Arabian Economy*, 11/118; review of Field, *The Merchants: The Big Business Families in Saudi Arabia and the Gulf States*, 13/116; review of Long, *The United States and Saudi Arabia: Ambivalent Allies*, 15/92; review of al-Yassini, *Religion and State in the Kingdom of Saudi Arabia*, 16/139; review of Badeeb, *The Saudi-Egyptian Conflict over North Yemen, 1962-1970*, 19/117; *see also* Arabian Gulf; Arabian Peninsula; Gulf Cooperation Council; U.S.-Saudi Relations

Saunders, Harold H., interview with, 4/32; "The Psychology of Negotiation," an interview, 15/10; "U.S. Policy and Middle East Peace: A Critical View," 18/48; *The Other Walls: The Politics of the Arab-Israeli Peace Process*, reviewed by John C. Campbell, 17/102

Sawaie, Mohmmed, reviewing Allen, *The Arabic Novel: An Historical and Critical Introduction*, 4/161

Schiff, Zeev, and Ehud Yaari, *Israel's Lebanon War*, reviewed by Michael Rubner, 13/111

Schools, *see* Education

Schotta, Charles, "U.S. Foreign Investment Policy and the U.S.-Arab Experience," 11/56

Schuler, G. Henry M., "Will Egypt Be Denied Its Peace Dividend?" 7/30; "A Petroleum Forecast: The Impact of U.S. Arab Relations in the Coming Years," 19/83; reviewing The Arab Research Centre, *Oil and Security in the Arabian Gulf*, 5/108

Seale, Patrick, ed., *The Shaping of an Arab Statesman: Abd al-Hamid Sharaf and the Modern Arab World*, reviewed by Peter Gubser, 9/128

Security and Military Affairs, "The GCC and Regional Security," by J. E. Peterson, 20/62; review of McNaugher, *Arms and Oil: Military Strategy and the Persian Gulf*, 12/112; review of Hunter, ed., *Political and Economic Trends in the Middle East: Implications for U.S. Policy*, 15/94; review of Hameed, *Arabia Imperilled: The Security Imperatives of the Arab Gulf States*, 18/151; review of Bahbah, *Israel and Latin America: The Military Connection*, 19/113

Seelye, Talcott W., "Can the PLO Be Brought to the Negotiating Table?" 1/75; "U.S.-Syrian Relations: The Thread of Mu'awiyah," 4/40; "The Syrian Perspective on the Peace Process," 17/55

Seltzer, Richard, public opinion survey of Palestinians in the West Bank and Gaza, 18/166

Seymour, Ian, "OPEC and the World Oil Market: Present Problems and Future Prospects," 13/82; *OPEC: Instrument of Change*, reviewed by K. V. Nagarajan, 4/159

Shadid, Mohammed K., public opinion survey of Palestinians in the West Bank and Gaza, 18/166; *The United States and the Palestinians*, reviewed by Woolf P. Gross, 1/159

Shahak, Israel, "The Continuing Aims of Zionist Policies in the Middle East," 16/68

Shaheen, Jack G., "The Arab Image in American Mass Media," 2/89; *The TV Arab*, reviewed by Robert J. Windorf, 12/106

Al-Shaikhly, Salah, *see* Al-Mani, Saleh

Sharabi, Hisham, "Arab Policy and the Prospects for Peace," 1/104

Sharaf, Abd al-Hamid, review of Seale, ed., *The Shaping of an Arab Statesman: Abd al-Hamid Sharaf and the Modern Arab World*, 9/128

Shaw, R. Paul, *Mobilizing Human Resources in the Arab World*, reviewed by Orin D. Parker, 17/117

Sherman, William C., text of statement at U.N., Dec. 10, 1982, 4/185

Shihata, Ibrahim F. I., *The Other Face of OPEC: Financial Assistance to the Third World*, reviewed by Nameer Ali Jawdat, 7/130

Shipler, David K., *Arabs and Jews: Wounded Spirits in a Promised Land*, reviewed by Michael Rubner, 19/101

Shultz, George P., text of statement before House Foreign Affairs Committee, Sept. 9, 1982, 2/156; text of address before Annual Policy Conference of the American-Israel Public Affairs Committee, Apr. 21, 1985, 13/156; statement before Senate Foreign Relations Committee,

Jan. 27, 1987, "U.S. Interests in the Persian Gulf," 20/163
Sick, Gary G., reviewing Wright, *Sacred Rage*, 15/96
Sinclair, Stuart, *see* Hallwood, Paul
Smith, Charles D., *Islam and the Search for Social Order in Modern Egypt: A Biography of Muhammad Husayn Haykal*, reviewed by Mahmud A. Faksh, 9/124
Soufi, Adnan, "International Financial Assets as a Mechanism for Reducing Development Risk in Oil-Exporting Countries," 11/78
South Africa, "South Africa: The Israeli Connection," by Steve Goldfield and Hilton Obenzinger, 18/106
Soviet Middle East Policy, "Moscow, Washington and the Gulf," by Robert O. Freedman, 1/127; "Soviet Strategy in the Middle East," by John C. Campbell, 8/74; "Moscow and the Arabian Peninsula," by Stephen Page, 8/83; "Soviet Interests in the Arabian Peninsula: The Aden Pact and Other Paper Tigers," by Michael C. Dunn, 8/92; "North Yemen between East and West," by Mark N. Katz, 8/99; "Strategic Asset, Soviet Opportunity," by Stephen Green, 9/46; review of Dawisha and Dawisha, eds., *The Soviet Union in the Middle East*, 8/150
al-Sowayegh, Abdulaziz, *Arab Petro-Politics*, reviewed by Joseph C. Story, 8/144
Spiegel, Steven, ed., *The Middle East and the Western Alliance*, reviewed by Stephen Feinstein, 5/115
Spiro, David E., reviewing Hallwood and Sinclair, *Oil, Debt and Development: OPEC in the Third World*, 7/132
Stauffer, Thomas R., "The Price of Peace: The Spoils of War," 1/43; "Economic Warfare in the Gulf," 14/98; "Economic Implications of Lost Trade Opportunities in the Middle East, Military and Commercial," 16/9
Steers, Newton I., Jr., "Arab Investments in U.S. Financial Institutions," 3/68
Steinbach, Udo, "Germany's Attitude Toward the Middle East," 10/33
Sterner, Michael, "Managing U.S.-Israeli Relations," 6/15
Stereotypes, statement of American-Arab Anti-Discrimination Committee, March 17, 1987, 20/167; review of Terry, *Mistaken Identity: Arab Stereotypes in Popular Writing*, 15/101; *see also* Media
Stevens, Richard P., reviewing Brenner, *Zionism in the Age of the Dictators*, 7/136
Stevenson, Thomas B., *Social Change in a Yemeni Highlands Town*, reviewed by Michael Collins Dunn, 17/115
Stivers, William, *Supremacy and Oil: Iraq, Turkey, and the Anglo-American World Order 1918-1930*, reviewed by Ragaei El Mallakh, 11/121
Stoddard, Philip H., et al., eds., *Change and the Muslim World*, reviewed by Alan R. Taylor, 4/152
Stoessel, Walter J., letter to Senator Charles H. Percy, regarding Israeli violation of Arms Export Control Act, 4/167
Stoga, Alan, "Foreign Investments of OPEC and Arab Oil Producers," 3/60
Stookey, Robert W., reviewing Hudson, ed., *Alternative Approaches to the Arab-Israeli Conflict: A Comparative Analysis of the Principal Actors*, 10/124; reviewing Long, *The United States and Saudi Arabia: Ambivalent Allies*, 15/92
Stookey, Robert W., ed., *The Arabian Peninsula: Zone of Ferment*, reviewed by Brooks Wramplemeier, 10/111
Story, Joseph C., "OPEC, Arab Oil and the United States," 3/103; reviewing Fesharaki and Isaak, *OPEC, the Gulf, and the World Petroleum Market: A Study in Government Policy and Downstream Operations*, 5/110; reviewing al-Sowayegh, *Arab Petro-Politics*, 8/144

Stromberg, Jackson C., "Project Financing in the Arab World: An Emerging Approach," 15/75
Sudan, "The Contemporary Sudan," by Peter K. Bechtold, 6/88
Suleiman, Michael W., reviewing Gellner, *Muslim Society*, 4/156
Sulimirski, Witold S., "Financing the U.S. Current-Account Deficits," 17/30
Sullivan, Antony T., reviewing Badeau, *The Middle East Remembered*, 8/152; reviewing Hayes, ed., *The Genius of Arab Civilization*, 10/129; reviewing Carter, *The Blood of Abraham*, 13/106; reviewing Tarbush, *Reflections of a Palestinian*, 16/128; reviewing Peretz, *The West Bank: History, Politics, Society, and Economy*, 19/105
Sullivan, Earl L., reviewing Riad, *The Struggle for Peace in the Middle East*, 12/102
Suraisry, Jobarah, reviewing Guecioueur, ed., *The Problems of Arab Economic Development and Integration*, 10/117
Swanson, Lealan, reviewing Veranda, *Art of Building in Yemen*, 6/120
Syria, "The Syrian Perspective on the Peace Process," by Talcott W. Seelye, 17/55; *Syria: Modern State in an Ancient Land*, by John F. Devlin, 9/126; see King-Crane Commission; U.S.-Syrian Relations

T

Taher, Abdulhady Hassan, "The World Oil Market in Transition: Problems and Prospects for U.S.-Arab Relations," 13/56
Tahir-Kheli, Shirin, and Shaheen Ayubi, eds., *The Iran-Iraq War: New Weapons, Old Conflicts*, reviewed by Nameer Ali Jawdat, 9/117
Taima, Fuad K., reviewing Achilli and Khaldi, eds., *The Role of the Arab Development Funds in the World Economy*, 11/126
Talhami, Ghada, "Between Development and Preservation: Jerusalem under Three Regimes," 16/93
Tarbush, Mohammad A., *The Role of the Military in Politics: A Case Study of Iraq to 1941*, reviewed by George J. Paduda, 15/100; *Reflections of a Palestinian*, reviewed by Antony T. Sullivan, 16/128
Taylor, Alan R., "The Crucial Test for U.S. Policy," 2/11; "The Political Psychology of Islamic Resurgence in the Middle East," 4/120; reviewing Stoddard, et al., ed., *Change in the Muslim World*, 4/152
Technology Trade, see Emery, James J.
Teicher, Howard R., reviewing Korany and Dessouki, *The Foreign Policy of Arab States*, 12/110
Tekiner, Roselle, "Jewish Nationality Status as the Basis for Institutionalized Racial Discrimination in Israel," 17/79
Terrorism, "U.S. Policy and Terrorism," by Naseer H. Aruri and John J. Carroll, 14/59; "Terrorism: Community Based or State Supported?" by William O. Beeman, 16/29; text of statement by William Quandt, Aug. 26, 1985, 14/143; text of statement by Martha Crenshaw, Aug. 26, 1985, 14/150; review of Wright, *Sacred Rage*, 15/96
Terry, Janice J., "The Arab-Israeli Conflict in Popular Literature," 2/97; reviewing Uris, *The Haj*, 9/138; *Mistaken Identity: Arab Stereotypes in Popular Writing*, reviewed by Bishara A. Bahbah, 15/101
Thimmesch, Nick, "The Media and the Middle East," 2/79
Thomas, Theodore H., *see* Nugent, Jeffrey B.
Thorpe, Merle, Jr., *Prescription for Conflict: Israel's West Bank Settlement Policy*, reviewed by Stephen Feinstein, 10/123
Tillman, Seth P., "U.S. Middle East Policy: Theory and Practice," 4/1; *The United States in the Middle East: Inter-*

ests and Obstacles, reviewed by Omar Kader, 3/135
Tinny, John D., reviewing Dickson, *The Arab of the Desert*, 7/138; reviewing Cantori and Harik, eds., *Local Politics and Development in the Middle East*, 10/119
Trade, "New Directions in Middle East Trade: Offsets and Countertrade," by Leo G. Welt, 19/88; see U.S.-Arab Trade; Export Administration Act of 1979
Travel, review of Byron, *The Road to Oxiana*, 2/126
Tschirgi, Dan, "Defining the National Interest: Lessons of Early U.S. Involvement with Palestine," 9/67; reviewing Reich, *The United States and Israel: Influence in the Special Relationship*, 13/104; *The Politics of Indecision: Origins and Implications of American Involvement with the Palestine Problem*, reviewed by Omar M. Kader, 8/139
Tuéni, Ghassan, interview with, 2/51
Tunisia, "Tunisia: The Record since Independence," by L. Carl Brown, 6/79; "Tunisia's Perception of the Conflict in the Middle East," by Habib Ben Yahia, 16/108; *see* Maghrib; North Africa; U.S. North Africa Policy
Tutwiler, Paul, reviewing Hussain, et al., eds., *Orientalism, Islam, and Islamicists*, 14/128
Twinam, Joseph Wright, "Reflections on Gulf Cooperation, with Focus on Bahrain, Qatar and Oman," 18/14; reviewing Nugent and Thomas, eds., *Bahrain and the Gulf: Past Perspectives and Alternative Futures*, 15/88

U

United Arab Emirates, "The UAE and the Joint Venture Opportunity," by Mohammed A. Alfahim, 11/104; *see also* Arabian Gulf; Arabian Peninsula; Gulf Cooperation Council; U.S.-Gulf Relations; U.S.-United Arab Emirates Relations
U.N., U.S. Delegation to, press releases, 1982-83, 4/180; Aug. 3, 1983, 6/128; text of Amb. Yost's statement to Security Council, July 1, 1969, 8/176; explanation for U.S. veto of Draft Resolution 16732 with regard to occupation practices of Israel in southern Lebanon, 10/138
U.N. General Assembly Resolutions, texts, 3236, 1/173; ES-7/9, 3/230
U.N. Security Council Resolutions, "Resolution 242, Camp David and the Future," by Lord Caradon, 1/1; "Looking Back, and Ahead, on Resolution 242," by Lord Caradon, 10/28; texts of: Nos. 242, 10/132; 267, 8/176; 338, 1/172 and 10/132; 339, 1/172 and 10/133; 425, 1/174; 426 (excerpts), 1/174; 478, 8/178; 508, 2/161; 509, 2/161; 511, 2/162; 512, 2/162; 513, 2/163; 515, 2/163; 516, 2/163; 517, 2/164; 518, 2/164; 519, 2/165; 520, 2/165; 521, 2/166; 522, 4/191; 523, 3/229; 524, 3/524; 529, 4/191; 531, 5/227; 536, 6/130; 540, 9/143;
U.N. Security Council Draft Resolutions, on situation in the Occupied Arab Territories, Aug. 1, 1983, 6/126; for a United Nations Force in Lebanon, 8/170; S/16732, with regard to occupation practices of Israel in southern Lebanon, Sept. 6, 1984, 10/138
U.S. Aid, "U.S. Aid to the Occupied Territories," by Bishara A. Bahbah, 14/75
U.S. Middle East Policy, "The Search for Peace in the Middle East: A Role for U.S. Policy," by Robert G. Neumann, 1/3; "The Palestinians, the PLO and U.S. Foreign Policy," by Samih K. Farsoun, 1/81; "Conditions for Peace," by Robert G. Hazo, 1/120; "Moscow, Washington and the Gulf," by Robert O. Freedman, 1/127; "The Crucial Test for U.S. Policy," by Alan R. Taylor, 2/11; "Lebanon and U.S. Foreign Policy Toward the Middle East," by Nick J. Rahall, II, 2/40; "The Security Factor in U.S. Middle East Policy," by John C.

Campbell, 5/1; "U.S. Policy in the Middle East: A Program for Failure?" by Mark O. Hatfield, 7/17; "The Conduct of U.S. Foreign Policy in the Middle East in the 1983-84 Election Season," by Cheryl A. Rubenberg, 9/22; "Some Factors of Importance Regarding the Comprehension of U.S. Middle East Policy," by Cheryl A. Rubenberg, 13/23; "The U.S. Political System and Middle East Policy," by George McGovern, 15/1; "The American Political Process and U.S. Middle East Policy," remarks of Nick Rahall, II, Marcy Kaptur and Paul Findley, 16/1; "Sell the Saudis the Missiles," 16/27; "U.S. Policy and Middle East Peace: A Critical View," by Harold H. Saunders, 18/48; interview with Senator Charles McC. Mathias, Jr., 18/137; review of Peck, *The Reagan Administration and the Palestinian Question: The First Thousand Days*, 9/133; review of Nakhleh and Wright, *After the Palestine-Israel War: Limits to U.S. and Israeli Policy*, 10/114; text of testimony of Richard W. Murphy, Apr. 22, 1986, 17/120; text of address by Alexander Haig, May 26, 1982, 1/190; *see also* Peace Process; U.S. North Africa Policy

U.S. Military, *see* Janka, Les

U.S. North Africa Policy, "U.S. Policy in North Africa," by Robert S. Barrett, 13/38

U.S.-Arab Business and Economic Relations, "U.S.-Gulf Economic Relations," by Ghanim Faris Al-Mazrui, 4/77; "U.S.-Arab Business Opportunities," by Diraar Alghanim, 4/87; "U.S.-Saudi Economic and Political Relations," by Ibraham Mohamed Al-Awaji, 7/55; "The Oil Dimension in Arab-American Economic Relations," by Abbas Alnasrawi, 7/120; "Legal Implications of Marketing in the Middle East," by H. Richard Dallas, 11/108; "Financing the U.S. Current-Account Deficits," by Witold S. Sulimirski, 17/30; "The United States and the Arabs in an Interdependent World," by Bashir Alsamarrai, 17/34; review of Kilmarx and Alexander, *Business and the Middle East: Threats and Prospects*, 3/129; *see also* Ali, Abbas; Investment; U.S.-Arab Trade; U.S.-[name of country] Relations

U.S.-Arab Relations, "Obstacles to U.S.-Arab Understanding," by Saud Nasir Al-Sabah, 7/11; "The Degeneration of a Friendship," by Muhammad Hallaj, 13/16; excerpts of Middle East Trip Report, Feb. 5-26, 1986, submitted by Senator Charles McC. Mathias, Jr., to Senate Committee on Foreign Relations, 17/125; text of testimony of Richard W. Murphy before House Committee on Foreign Affairs, Subcommittee on Europe and the Middle East, Apr. 22, 1986, 17/120; *see also* U.S.-[name of country] Relations

U.S.-Arab Trade, "The Future of Investments in the Gulf," by Abdul Wahab Khayata, 11/6; "Towards New U.S.-Arab Venture Relationships: A Strategic Scenario," by Farouk I. Heiba, 15/51; "Economic Implications of Lost Trade Opportunities in the Middle East, Military and Commercial," by Thomas R. Stauffer, 16/9; "The Arab World Is Still Importing," by Alex Anckonie III, 19/70; "New Directions in Middle East Trade: Offsets and Countertrade," by Leo G. Welt, 19/88; *see also* Export Administration Act of 1979; Trade

U.S.-Egypt Relations, "U.S.-Egyptian Relations," by Mohamed I. Hakki, 6/28; interview with Boutros Boutros-Ghali, 6/24; "What Eisenhower and Dulles Saw in Nasser: Personalities and Interests in U.S.-Egyptian Relations," by Henry William Brands, Jr., 17/44; review of Burns, *Economic Aid and American Policy Toward Egypt 1955-1981*, 13/122

U.S.-Gulf Relations, "U.S.-Gulf Economic Relations," by Ghanim Faris Al-Mazrui, 4/77; "American Policy in the Gulf and

the Sultanate of Oman," by J. E. Peterson, 8/117; *see also* U.S.-[name of country] Relations

U.S.-Iraq Relations, interview with Tariq Aziz, 10/71; "U.S.-Iraqi Relations: A Status Report," by Frederick W. Axelgard, 13/1; "Iraq-U.S. Relations," by Nizar Hamdoon, 14/95

U.S.-Israel Relations, "The United States and Israel: That Very Special Relationship," by Naseer H. Aruri, 1/31; "Managing U.S.-Israeli Relations," by Michael Sterner, 6/15; "The Impact and Implications of the U.S.-Israeli Strategic Cooperation Agreement," by Mazher Hameed, 8/13; "Strategic Asset, Soviet Opportunity" by Stephen Green, 9/46; "Israel's Search for Strategic Interdependence and the 1983 U.S.-Israeli Strategic Cooperation Agreement," by Rex B. Wingerter, 14/81; "The United States and Israel: Partners for Peace and Freedom," address of George P. Shultz, delivered Apr. 21, 1985, 13/156; review of Green, *Taking Sides: America's Secret Relations with a Militant Israel*, 8/134; review of Reich, *The United States and Israel: Influence in the Special Relationship*, 13/104; review of Blitzer, *Between Washington and Jerusalem: A Reporter's Notebook*, 17/113; *see* Israel, U.S. Aid to

U.S.-Kuwait Relations, "U.S. Economic and Financial Relations with Saudi Arabia, Kuwait and the United Arab Emirates," by Odeh Aburdene, 7/76; "Kuwaiti-American Relations: A Case of Mismanagement," by Mohammed al-Rumaihi, 9/77

U.S.-Oman Relations, "American Policy in the Gulf and the Sultanate of Oman," by J. E. Peterson, 8/117

U.S.-Saudi Relations, "U.S.-Saudi Relations: A Foundation of Mutual Needs," by David E. Long, 4/12; "The U.S.-Saudi Joint Commission: A Model for Bilateral Economic Cooperation," by Bonnie Pounds, 7/60; "U.S.-Saudi Economic and Political Relations," by Ibrahim Mohamed Al-Awaji, 7/55; "U.S. Economic and Financial Relations with Saudi Arabia, Kuwait and the United Arab Emirates," by Odeh Aburdene, 7/76; "Saudi-American Relations in a Changing World," by Fouad A. Al-Farsy, 19/23; review of Long, *The United States and Saudi Arabia: Ambivalent Allies*, 15/92; text of Technical Cooperation Agreement between Saudi Arabia and U.S., 7/185; text of 7th session joint communiqué, Oct. 7-8, 1982, of the Joint Commission on Economic Cooperation, 7/188; text of 8th session joint communiqué, Oct. 25-26, 1983, 7/194; text of joint communiqué, Feb. 13, 1985, 12/139; *see also* U.S.-Gulf Relations

USS *Liberty*, "*The USS Liberty*: Back in the News," by James M. Ennes, 15/19; "The USS *Liberty*: Israel Can't Seem to Get Its Story Straight," by James M. Ennes, 17/16; text of Yerushalmi Report (results of official Israeli inquiry into attack), 17/131; text of Salans report, 15/104

U.S.-Syria Relations, "U.S.-Syrian Relations: The Thread of Mu'awiyah," by Talcott W. Seelye, 4/40

U.S.-United Arab Emirates Relations, "U.S. Economic and Financial Relations with Saudi Arabia, Kuwait and the United Arab Emirates," by Odeh Aburdene, 7/76; *see also* U.S.-Gulf Relations

Uris, Leon, *The Haj*, reviewed by Janice J. Terry, 9/138

V

Van Dusen, Michael H., reviewing Dawisha, *Islam in Foreign Policy*, 18/143

Vance, Cyrus, excerpts from *Hard Choices*, 5/158

Vatikiotis, P. J., *Arab and Regional Politics in the Middle East*, reviewed by Charles A. Patrizia, 16/145; *The History of Egypt*, reviewed by Raouf Ghoneim, 19/108

Veranda, Fernando, *Art of Building in Yemen*, reviewed by Lealan Swanson, 6/120

Viorst, Milton, "Annexation Is Reversible," 9/89; "Sell the Saudis the Missiles," 16/27

Voll, John O., "Islamic Dimensions in Arab Politics Since World War II," 4/108; *Islam: Continuity and Change in the Modern World*, reviewed by Marilyn Waldman, 9/120

W

Wagner, Donald, reviewing Abu-Lughod, ed., *Palestinian Rights: Affirmation and Denial*, 6/108; reviewing Kennedy, *The Ayatollah in the Cathedral: Reflections of a Hostage*, 20/154

Waldman, Marilyn, reviewing Voll, *Islam: Continuity and Change in the Modern World*, 9/120

Walz, L. Humphrey, reviewing Haddad, *Contemporary Islam and the Challenge of History*, 4/146

Washington, Charles W., *see* Hammad, Alam

Waterbury, John, reviewing Samir Amin, *The Arab Economy Today*, 3/118

Weiler, Joseph, *Israel and the Creation of a Palestinian State: A European Perspective*, reviewed by Bruce R. Kunniholm, 16/142

Weinbaum, Marvin G., *Food, Development and Politics in the Middle East*, reviewed by Howard R. Cottam, 3/125

Weinberger, Caspar W., interview with, 6/1

Weissman, Steve, and Herbert Krosney, *The Islamic Bomb*, reviewed by Hobart Luppi, 1/168

Weizmann, Chaim, exchange of letters between Amir Faisal and Felix Frankfurter regarding Zionism, 9/153

Welt, Leo G., "New Directions in Middle East Trade: Offsets and Countertrade," 19/88

West Bank and Gaza, "The West Bank and Gaza: People, Perceptions and Policies," by Emile A. Nakhleh, 1/95; "Annexation Is Reversible," by Milton Viorst, 9/89; "Israel's West Bank Gamble," by Muhammad Hallaj, 9/95; "Non-violent Struggle in the West Bank," by Jonathan Kuttab, 16/120; review of Halabi, *The West Bank Story*, 2/124; review of Thorpe, *Prescription for Conflict: Israel's West Bank Settlement Policy*, 10/123; review of Peretz, *The West Bank: History, Politics, Society, and Economy*, 19/105; text of Gavison/Yaari report on universities in the occupied territories, 16/158; text of statement of Richard W. Murphy before Subcommittee on Europe and the Middle East of the House Foreign Affairs Committee, Aug. 14, 1986, 18/162

Western Europe, see European-Arab Relations

Western Sahara, texts of OAU summit resolution, June 11, 1983, 6/131; texts of U.N. General Assembly resolutions: 37/28, Nov. 23, 1982, 6/133; 37/411, Nov. 23, 1982, 6/134; 36/46, Nov. 24, 1981, 6/134; texts of U.N. General Assembly decisions: 36/406, Nov. 24, 1981, 6/136; 35/19, Nov. 11, 1980, 6/136; review of Damis, *Conflict in Northwest Africa: The Western Sahara Dispute*, 6/110

Wiley, Marshall W., reviewing S. H. Amin, *International and Legal Problems of the Gulf*, 5/112

Wilkinson, J. W., "The World Oil Market: Stability or Continued Cycle?" 13/95

Wilson, Evan M., "The Question of Jerusalem," 1/111

Wilson, Rodney, *Banking and Finance in the Arab Middle East*, reviewed by Taher D. Makkiyah and Peter Hazou, 15/84
Winder, B. Philip, reviewing Conant, *The Oil Factor in U.S. Foreign Policy, 1980-1990*, 5/113
Windorf, Robert J., reviewing Shaheen, *The TV Arab*, 12/106
Wingerter, Rex B., "The Gulf Cooperation Council and American Interests in the Gulf," 16/15; "Israel's Search for Strategic Interdependence and the 1983 U.S.-Israeli Strategic Cooperative Agreement," 14/81
Wolfe, Ronald G., *see* Hudson, Michael C.
Wramplemeier, Brooks, reviewing Stookey, ed., *The Arabian Peninsula: Zone of Ferment*, 10/111
Wright, Clifford A., see Nakhleh, Khalil
Wright, Robin, *Sacred Rage*, reviewed by Gary G. Sick, 15/96

Y

Yaari, Ehud, *see* Schiff, Zeev
al-Yassini, Ayman, *Religion and State in the Kingdom of Saudi Arabia*, reviewed by David E. Long, 16/139
Yemen, "North Yemen Between East and West," by Mark N. Katz, 8/99; "Development of Aid Programs to Yemen," by Margarita Dobert, 8/108; review of Veranda, *Art of Building in Yemen*, 6/120; review of Peterson, *Yemen—The Search for a Modern State*, 8/146; review of Peterson, *Conflict in the Yemens and Superpower Involvement*, 8/148; review of Pridham, ed., *Contemporary Yemen: Politics and Historical Background*, 17/115; review of Kostiner, *The Struggle for South Yemen*, 17/115; review of Stevenson, *Social Change in a Yemeni Highlands Town*, 17/115; review of Badeeb, *The Saudi-Egyptian Conflict over North Yemen, 1962-1970*, 19/117; *see also* Arabian Peninsula
Yousuf, Hilmi S., *African-Arab Relations*, reviewed by Jane Hunter, 19/115

Z

Zahlan, A. B., *The Arab Construction Industry*, reviewed by John T. Greenwood, 11/123
Zartman, I. William, and A. G. Kluge, "The Sources and Goals of Qaddafi's Foreign Policy," 6/59
Zartman, I. William, et al., *Political Elites in Arab North Africa*, reviewed by Donald G. Holsinger, 6/112
Zionism, "Annexation Is Reversible," by Milton Viorst, 9/89; exchange of letters between Amir Faisal and Felix Frankfurter, 9/153; Postwar Zionist (Biltmore) Program, May 11, 1942, 9/169; review of Brenner, *Zionism in the Age of the Dictators*, 7/136

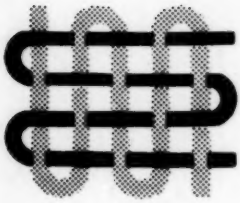

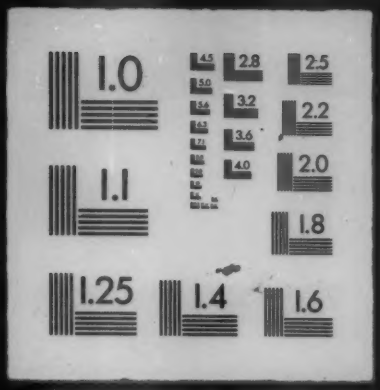
1.0
4.5
5.0
5.6
2.8
3.2
3.6
4.0
2.5
2.2
2.0
1.1
1.8
1.25
1.4
1.6